The Weather
Yesterday: High, 51. Low, 31.
Today: Partly Cloudy. Low, 38.

# THE ATLANTA CONSTITUTION

*The Daily Constitution Leads in Home Delivered, City, Trading Territory and Total Circulation*

The South's Standard Newspaper
Associated Press United Press North American Newspaper Alliance

VOL. LXX., No. 236. ONLY MORNING NEWSPAPER PUBLISHED IN ATLANTA ATLANTA, GA., THURSDAY MORNING, FEBRUARY 3, 1938. Entered at Atlanta Post Office As Second-Class Matter Single Copies: Daily, 5c; Sunday, 10c. Daily and Sunday: Weekly 25c; Monthly $1.10

# RIVERS CALLS FOR LUXURY TAX TO RAISE $2,500,000, ASKS NIGHT SESSIONS FOR ADJOURNMENT SATURDAY

# *Riotous 'Little Business' Session Is Dispersed*

## FRENZIED SCENES OF CONVENTIONS RIVALED BY NOISE

**Secretary of Commerce Roper Forms Gathering Into 10 Study Groups To Discuss Their Plans.**

**LARGEST NUMBER JOINS 'LOAN' UNIT**

**Committee Will Be Named To Carry Recommendations to President.**

WASHINGTON, Feb. 2.—(AP)—A thousand "small businessmen" brought to Washington today almost as many ideas about how to revive business, and the result was confusion.

They met in the Commerce Department's assembly hall, but the session became so tumultuous—everybody was trying to talk at once—that it soon broke up into ten study groups.

Each group was assigned a subject and the delegates were permitted to sit in at any or all of the sessions. The intention is that each group will submit recommendations to the general assembly tomorrow. After that a delegation of ten will be chosen to take the recommendations to President Roosevelt.

**Delegates Attracted.**

The meeting which discussed "loans for small business" attracted most delegates. A crowd turned up for the meeting on trade practices. "Miscellaneous subject" also drew well.

All of the delegates quickly demonstrated that they had come to Washington be heard and not to listen. The result was tumult—scores seeking recognition, a dozen hands on the standard of the microphone. The scene rivaled the more frenzied moments of a national political convention.

It was, manifestly, impossible to proceed, so Secretary of Commerce Roper seized the gavel, stilled the clamor somewhat, and dispersed the meeting into 10 study groups, where the effort to make many speeches at the same moment merrily continued.

**Really in Earnest.**

But individually, as interviews disclosed, the little businessmen were in deadly earnest. Each had his own ideas of what should be done, some had laboriously surveyed the opinion of their neighbors. Most were mystified as to "why I was invited to come here, why they picked me out," and many were equally at a loss to know why they found solicitous messages from their senators and congressmen waiting for them in their hotel rooms.

So many and so varied were the ideas they brought, that the day produced no noticeable crystallization of sentiment on any one point, unless it was that little businessmen need more capital and that, vaguely, some method must be provided to satisfy that need.

A subject was assigned to each study group and the delegates were left free to select the group they wished to join. The largest number flocked to the meeting on "loans for small business," and promptly fell into a confusion of argument as 'o whether the wording of the topic should not be changed to "capital for small business." One gentleman earnestly suggested that the whole

Continued in Page 8, Column 6.

### In Other Pages

Beauty According to You. Page 16
Classified ads. Pages 20, 21
Comics. Page 17
Daily cross-word puzzle. Page 17
Editorial page. Page 6
Robert Quillen Ralph T. Jones
Westbrook Pegler Dorothy Thompson
Louie D. Newton
Financial news. Pages 18, 19
Friendly Counsel. Page 16
Health Talks. Page 16
Hollywood Today. Page 16
Hughes' Market Views. Page 19
My Day. Page 16
Pleasant Homes. Page 16
Radio programs. Page 11
Ruth Chambers' Food Talks. Page 16
School of Bridge. Page 3
Society. Pages 14, 15
Sports. Pages, 10, 11
Tarzan. Page 20
"The Piper's Tune." Page 17
Theater programs. Page 12
Today's Charm Tip." Page 16

## *Figures at 'Little Business' Conference at Capital*

Acme Photos.

ARMAND MAY. EARNEST DRAPER. FRED ROTH. SYDNEY L. WELLHOUSE.

## *Tumult Amazes Washington As 'Small Business' Meets*

***First Speaker Forced to Retire From Rostrum Under Hail of Yells and Catcalls as Milling Delegates Demand Floor; Reporters Sit With Mouths Open.***

By WADE JONES.

(Copyright, 1938, for The Constitution and North American Newspaper Alliance, Inc.)

WASHINGTON, Feb. 2.—For a meeting such as this city of meetings seldom sees, upwards of 800 of the nation's "little businessmen" trooped into the Commerce Department auditorium today to settle the country's ills and ended up by giving the town something really to talk about.

Secretary of Commerce Roper made a speech of welcome to open the first session and was followed by Assistant Secretary Draper. He, in turn, introduced Fred Roth, Cleveland, Ohio, shoe man who had been appointed temporary chairman.

"I make a motion Mr. Roth be appointed permanent chairman," came a voice from the audience. A wave of "noes" and "ayes" roared through the auditorium.

"I object on the ground that he was hand-picked," roared one voice louder than the others.

Mr. Draper seized the gavel from Mr. Roth and restored order long enough to vote on the question. Mr. Roth was elected.

A speaker then took the rostrum. "Gentlemen," he began, "I have a message that is of vital importance to you all," Whereupon 15 little businessmen jumped to their feet and began to take exception to the speaker's remarks. The speaker retired under a hail of yells and catcalls. From then on, it was touch and go.

Another man gained the rostrum, clutched the microphone and had barely launched into his voluminous manuscript when he, too, was forced to retire under a fire of "shut him up, he's talked too long now."

At this point, an upheaval occurred on the stage behind the speaker. The building guards and a special detachment from the police department were trying to thin out the would-be speech-makers who were milling about the rostrum, demanding their turns at the microphone.

"Away, all," roared a uniformed guard in stentorian tones.

"But I've just begun," yelled back the speaker, who hadn't seen what was going on behind him.

"I wasn't talking to you!" the guard yelled back.

Photographers' flash bulbs, coats, hats, manuscripts and brief cases were trampled underfoot as the guards forced the surplus of delegates from the platform. The speech-makers had a way of meeting this, however. As fast as they were shoved off one side, they ran around the front and indignantly demanded to be allowed to come up the other.

**Uproar Is Broken.**

The general uproar at this point was broken by the high, piercing voice of a man, who, as a sort of refrain to the bedlam, had insistently kept before the house his motion that the meeting be opened with prayer.

"This is America!" the man would cry. "I think we should open this meeting with a prayer. That's what's the matter with us now—Satan has got us!"

"I move we elect officers," came another motion, and then followed a bombardment of proposals and counter-proposals:

"I demand we elect officers."

"I demand the floor. I have something that is of interest to all of you."

**"I Would Like . . ."**

"I move that we open this meeting with a prayer."

"I would like to speak on be-

Continued in Page 4, Column 6.

## GEORGIANS SILENT IN BUSINESS 'RIOT'

**Disorder and Confusion Prevent Constructive Talks by Wellhouse, May**

By GLADSTONE WILLIAMS.

WASHINGTON, Feb. 2.—While agreeing with the general objectives of President Roosevelt's conference of small businessmen which opened a two-day session here today, Georgia's representatives took an inactive part because of the confusion and disorder which punctuated both morning and afternoon session.

Sydney L. Wellhouse, president of the National Paper Company, Bolton, and Armand May, of the American Associated Companies, Atlanta, came prepared to offer many constructive suggestions as to how government could favorably influence business and industry in their section of the country, but when they found that what they considered representative business was outnumbered by the long-haired, radical element, they, together with the other five Georgians, contented themselves with listening and observing.

**Less Government.**

Mr. Wellhouse did say, however, in a meeting of the fair practices group that there should be less government in business and government regulation only to the point of "good ethics."

Both Wellhouse and May were really astounded at the way things turned out after they reached the general conference room. They said they had no idea there were so many crazy ideas in the heads of big or little business. Today's proceedings were a revelation to them because when they came to Washington they had expected a more rational viewpoint from the smaller businesses of the country. However, they are not discouraged because they believe, if given half a chance, business will work out its own salvation.

**Asks Business Aid.**

Mr. May read a paper in which he pleaded for a governmental policy that would help business, great and small.

"It is impossible," he said, "for business to behave in accordance with an unworkable formula. It should have rules and regulations to be sure, and will, I am sure, adjust itself to rules and regulations if htey are fair and just. But to ask business to lower prices, to increase pay and reduce hours, as well as to add to its personnel, unless business itself demands it, removes it from business and places it in another category.

"We either have to look at business based upon the past as far as its guarantees of the future are concerned, or we must be blind to its great accomplishments and its even greater possibilities."

**Amazed at Delegates.**

Wellhouse and May expressed amazement after they had heard delegate after delegate urge from the conference rostrum a return to a modified form of NRA.

"It's unbelievable," they said. "that business in America would want to return to the terrifying

Continued in Page 8, Column 1.

## FARMERS TO GET PLANT-TO-PROSPER SCIENTIFIC DATA

**State's Three Experiment Stations To Prepare Series of Articles To Aid Growers in Contest.**

**CITIZENS PRAISE CONSTITUTION PLAN**

**Planters Will Receive 32 Cash Awards Totaling $3,500 and Trophies.**

By HERMAN HANCOCK.

Directors of Georgia's three experiment stations will prepare a series of articles in order that particpants in The Atlanta Constitution's Plant-to-Prosper campaign will have avalaible the latest, most scientific and most timely advice possible to provide.

Dean Paul W. Chapman, of the Georgia State College of Agriculture, has requested Dr. H. P. Stuckey, director of the Georgia Experiment Station, Experiment, Ga.; S. H. Starr, director of the Coastal Plain Experiment Station, Tifton, Ga., and George H. King, president of Abraham Baldwin College, Abac, Ga., to begin preparation of the material in order that it may be as timely and as definite as possible.

**To Give Co-operation.**

While Dr. Chapman and his assistants were preparing to give every co-operation to the program, citizens continued to praise The Constitution for initiating the contest in which progressive Georgia farmers will receive 32 cash awards totaling $3,500, six silver trophies and 577 other honors.

Judging will be on the following basis:

Forty per cent for execution of the best live at home program, and 20 per cent each for soil conservation, crop diversification and making improvements to homes.

An application blank for white entrants is carried in this issue of The Constitution, and should be filled in and mailed as directed. Details of establishment of the negro division will be announced within the next few days.

**Series of Conferences.**

Following the announcement of M. D. Mobley, state director of vocational training of the State Department of Education, and his assistants that every co-operation will be given the Plant-to-Prosper campaign, R. D. Pulliam, teacher of vocational agriculture in the Wheeler County High school, Alamo, Ga., began a series of conferences centering around:

"Setting up a 1938 farm program."

The farmers have been invited to present their problems. Several programs to meet the needs of planters will be worked out and farmers will be urged to select their own programs.

**Program Praised.**

Miss Lily Reynolds, of Luthersville, wrote Major Clark Howell, president and publisher of The Constitution, lauding the program and praising Major Howell in the following letter:

"Though in no way connected with a farm either as owner or tenant so many of my ancestors

Continued in Page 2, Column 3.

## *Sign On the Dotted Line . . . For Fulton Repeal*

Constitution Staff Photo—Rogers

An avalanche of post card petitions for a repeal referendum in Fulton county are to be sent out immediately by wet leaders. Here is Representative William G. Hastings, of Fulton, preparing the first post card petition at his desk. Leaders hope to have signatures of the required 35 per cent of qualified voters within a record time by this novel method.

## FAIRFAX HARRISON, EX-RAIL HEAD, DIES

**Heart Disease Is Fatal to Former Lawyer and President of Southern.**

BALTIMORE, Feb. 2.—(AP)—Fairfax Harrison, 69, who retired three months ago as president of the Southern Railway Company, died tonight in a Baltimore hospital. Heart disease was given as the cause of death.

Harrison's ancestry reached back to the early days of the nation. He was named for Lord Fairfax, an ancestor. His father, Burton Harrison, was private secretary to Jefferson Davis, president of the Confederacy.

He had been president of the road since 1913, and after relinquishing that office remained as chairman of the finance committee. Ill health, however, compelled him to spend most of the time before entering the hospital at his Virginia country estate, near Middleburg.

Harrison was born in New York. He attended Yale and Columbia Universities and was admitted to the bar. He entered the employ of the Southern as a member of the legal department, but seven years later, in 1903, he became assistant to Samuel Spencer, then president. In 1906 he was named a vice president.

He later served as president of a number of other roads, the Chi-

Continued in Page 9, Column 3.

## LIQUOR IN MARCH, HASTINGS ASSERTS

**Local Option Group Moves for an Election in Fulton in Six Weeks.**

Although Governor Rivers delayed until today signing of the liquor tax bill, definite moves for an election in Fulton county were launched yesterday and Representative William G. Hastings, county chairman of the Georgia Local Option Association, predicted Atlanta will have legal liquor within six weeks.

The Governor explained that he could not sign the liquor tax bill until a bill reorganizing the state revenue department obtains his approval. The liquor bill puts administration of the law under the new revenue commissioner. That official is created under the revenue reorganization act, which necessarily must be signed first. Clerk Joe Boone, of the house of representatives, said he expected the revenue bill to reach the Governor's office some time today.

Governor Rivers went to Sa-

Continued in Page 8, Column 7.

## Dry Chief Commends Constitution as Fair

Commendation for The Constitution in printing "argumentative statements on the other side" was given by W. W. Gaines, chairman of the Consolidated Forces for Prohibition in Georgia. He praised the fairness of the paper in a letter, which follows in full:

"Editor Constitution: Please allow me to thank you for the generous space that you have always freely given me as chairman of the state dry forces. More often than any other paper you have printed my statements in full. While your paper in its editorial columns has always very strongly opposed my position, yet you have readily given the public the benefit of my views.

"The other Atlanta papers have also, as a rule, been generous but The Constitution 'exceedeth them all.'

"We think that it is a mistake for a paper to decline to publish such a statement on the ground that it contains 'no news value.' When a paper itself has carried vigorous editorials on the question, which editorials themselves, of course, had 'no news value,' it seems to me that in fairness it should allow an argumentative statement on the other side in reply. That is what The Constitution has done.

"Very truly yours,

"W. W. GAINES, Chairman."

## GOVERNOR FINDS COUNTIES REQUIRE $2,500,000 MORE

**He Proposes Assembly Substitute Bill To Levy on Non-Essentials for Any Pending Measure.**

**SPEECH TERMED RE-ELECTION HINT**

**Executive Says 'I'll Accept Responsibility' for His Revenue Proposal.**

Governor Rivers yesterday called upon the general assembly to enact a luxury and nonessential tax to provide funds to meet an anticipated state deficit of $2,500,000. He said that funds for the counties needing aid to overcome losses to follow $2,000 homestead exemption and $300 personal property exemption voted early in the session also might be provided.

The chief executive called for a speedy conclusion of the present special session, declaring the remaining work could be "disposed of in a few days." He urged day and night sessions of both houses in order that the work might be completed.

Rivers leaders in both houses early this week announced they were driving for a sine die adjournment Saturday night. However, most capital observers declared this was not likely, but were predicting that the work probably would be finished late next week.

**Doesn't Name Articles.**

The Governor did not name any articles he wanted included in the luxury tax nor did he give any rate of taxation. He did mention, however, that the luxury taxes now being placed on special articles such as beer and cigarets total 20 per cent.

Some members of the house saw in the Governor's address an indirect announcement that he would be a candidate for re-election. There has been some talk of his becoming a candidate for the United States senate.

In closing his remarks, the chief executive praised the legislators both collectively and individually and said "I hope that your people send you all back so we can work together once more."

"You and I have proven that we can work together," Governor Rivers said.

He thus indicated that he, too, hoped to be back in the Governor's chair when the new assembly is convened next January.

**Urges Other Bills.**

Governor Rivers made numerous other recommendations to the assembly, chief among them being for the passage of the remainder of the penal reform bills and for the creation of state civil service. The prison bills have been passed by the senate and are now on the house calendar. Likewise the senate has approved the civil service bill.

He recommended that the luxury tax bill be drawn immediately and substituted for a tax bill already approved by the ways and means committee and awaiting action by the house.

The only bill of this type awaiting action by the house is the Chappell sales tax bill. There also is a bill taxing chewing gum 20

Continued in Page 9, Column 1.

### WEATHER

Georgia—Partly cloudy to overcast Thursday and Friday; slightly warmer Thursday.

ATLANTA—Thursday, Feb. 4, 1937. High, 51; low, 38; cloudy.

SUN AND MOON FOR TODAY.
February 3, 1938.
Sun rises 6:33 a. m.; sets 5:11 p. m.
Moon rises 7:59 a. m.; sets 8:28 p. m.

LOCAL WEATHER REPORT.

| | |
|---|---|
| Highest temperature | 51 |
| Lowest temperature | 31 |
| Mean temperature | 41 |
| Normal temperature | 44 |
| Precipitation in past 24 hours, ins. | .00 |
| Total precipitation this month, ins. | .00 |
| Deficiency since 1st of month, ins. | .22 |
| Total precipitation this year, ins. | 1.81 |
| Deficiency since Jan. 1, ins. | 3.38 |

| | 6:30 a.m. | Noon | 6:30 p.m. |
|---|---|---|---|
| Dry temperature | 31 | 48 | 46 |
| Wet bulb | 27 | 38 | 41 |
| Relative humidity | 58 | 36 | 65 |

Reports of Weather Bureau Stations.

| STATIONS AND STATE OF WEATHER | Temp'r'ture 6:30 | Temp'r'ture High | Rain 12hrs. Ins. |
|---|---|---|---|
| ATLANTA, cloudy | 46 | 51 | .00 |
| Augusta, clear | 52 | 58 | .00 |
| Boston, clear | 26 | 30 | .00 |
| Charleston, cloudy | 54 | 62 | .00 |
| Charlotte, cloudy | 41 | — | — |
| Chicago, rain | 38 | 42 | .01 |
| Denver, clear | 46 | 58 | .00 |
| Fargo, N. D., snow | 12 | 48 | T. |
| Jacksonville, rain | 50 | 52 | T. |
| Kansas City, clear | 46 | 50 | T. |
| Memphis, cloudy | 50 | 54 | .00 |
| Miami, pt. cldy. | 68 | 76 | .02 |
| New Orleans, cloudy | 54 | 58 | .00 |
| Newark, N. J., cloudy | 32 | 34 | .00 |
| Oakland, Cal., cloudy | 52 | 54 | .10 |
| Phoenix, clear | 62 | 64 | .00 |
| Pittsburgh, cloudy | 38 | 44 | .00 |
| Raleigh, clear | 44 | 52 | .00 |
| Savannah, part cloudy | 50 | 56 | .00 |
| Tampa, clear | 64 | 74 | .00 |
| Thomasville, cloudy | 54 | 58 | .00 |
| Washington, cloudy | 38 | 46 | .00 |

Cotton States Weather in Page 19.

## *Wright Collapses Under Grilling, Admits Suspecting His Pretty Wife*

LOS ANGELES, Feb. 2.—(AP)—Prosecutor Ernest Roll drove Paul A. Wright, slender former airport president, into a state of collapse today at his trial on charges of murdering his pretty wife and friend, John Kimmel.

In a badgering, hair-splitting cross-examination, Roll hauled Wright again and again over details of his story that he shot Mrs. Wright and Kimmel upon finding them at 4 a. m. on a grand piano bench at the Wright home, embracing under unusual circumstances.

Wright collapsed once this afternoon and, unable to continue, had a bailiff vigorously chafe and rub his pale hands. A special recess was called and he was assisted from the stand.

Returning 15 minutes later, he wept and sobbed at several points. By the regular afternoon recess he was again near collapse, and was led from the courtroom.

At the end of the session, he seemed to have regained his composure, but he was pale and taut.

Roll asked questions in terms of split-seconds, distance by feet. Then he would rephrase and ask them again.

Defense Attorney Jerry Giesler, who has voiced few objections in the trial, once remarked Wright had answered one question three different times in cross-examination.

Roll hammered at Wright to say just how far he had advanced into the living room when, as he once expressed it to Wright, "you saw what you say you saw."

"I don't know," Wright replied in a sobbing, agonized voice, "but I saw what I saw."

The prosecution theory is that several seconds elapsed between Wright's first sight of the scene and the time he shot his victims—

Continued in Page 12, Column 3.

## *Marriage Held 'Socially Impossible' Blamed in Nazi War Chief Ouster*

BERLIN, Feb. 2.—(AP)—Colonel General Hermann Wilhelm Goering, number two Nazi leader, stood out tonight as the expected successor to Marshal Werner von Blomberg as minister of war.

The cabinet held a three-hour session during the early evening but no announcement was made.

Von Blomberg was said by a reliable informant to have resigned Friday before leaving for a honeymoon with his 28-year-old bride, the former Erika Gruhn.

The von Blombergs have been in seclusion on the Isle of Capri near Naples.

Von Blomberg resigned, informed sources said, after representatives of the army officers' corps insisted his marriage was socially "impossible."

Chancellor Adolf Hitler, who was one of the witnesses at the secret wedding January 12, was said to have become convinced that the officers' view was justified. Frau von Blomberg is a carpenter's daughter.

Hitler was angered because he lacked full facts of the marriage before the wedding ceremony. It was understood the adjutant who failed to inform him had been discharged.

Private comment of highly placed officials said von Blomberg was not expected to return to Germany.

Colonel General Werner von Fritsch, commander-in-chief of the Reichswehr, who was said to have acted as spokesman for the army in suggesting the marshal's resignation, also has quit, but Hitler has not yet acted on his resignation.

Some Germans referred to von Blomberg's quitting as another "Wallis Simpson affair," likening his resignation to the abdication of former King Edward VIII of

Continued in Page 4, Column 3.

# UMW INDICTS GREEN AS UNION TRAITOR IN TREASON HEARING

### AFL President Faces Expulsion If Found Guilty in Trial by Board.

WASHINGTON, Feb. 2.—(AP)—The United Mine Workers' convention, acting as a grand jury, indicted William Green today on charges of "treason."

The convention then directed the union's executive board to give the American Federation of Labor president a hearing, and to expel him from the UMW if he were found guilty.

Union officials had talked of asking the convention to expel Green without further to-do, but they decided in favor of today's action after Green challenged the right of the convention to act as an original trial court.

Green, a member of the UMW for 48 years and for many years international secretary-treasurer, contended his own local union in Coshocton, Ohio, should try him if he were to be tried.

"We want to give Bill Green a square deal and that's something Bill Green didn't give his own union," said Frank Hughes, Westmoreland County (Pa.) district president.

Ray Edmundson, Illinois district president, told the delegates "Bill Green ought to have the courage of his own convictions, withdraw from the United Mine Workers and join the bombers' association in Illinois."

(Green was charged with treason after he signed an AFL charter for the Progressive Miners of America, rival of the UMW in Illinois.)

**SHOWDOWN EXPECTED ON SUSPENDED AFL UNIONS**

MIAMI, Fla., Feb. 2.—(AP)—A showdown became imminent tonight on the American Federation of Labor's policy toward its unions which have joined the Committee for Industrial Organization and which, although suspended, are still technically within the fold.

The AFL executive council, which was empowered at the last convention to expel them, will receive tomorrow the report of the committee which met with CIO leaders in Washington.

*Funeral Services Today*

GORDON BURNETT.

# BROWN RESTORED TO REVENUE JOB

### Auditor Reports Accounts 'In Good Order' After Temporary Suspension.

George Brown has been restored to his position as an employe of the state revenue commission after a temporary suspension, the commission announced yesterday.

When an income tax payer charged recently a discrepancy in Brown's accounts, the suspension was ordered by Governor Rivers pending an audit.

Downing Musgrove, executive secretary to Governor Rivers, said the state auditor submitted a report which showed Brown's account "in good order, with no discrepancies whatever."

After receiving the audit the three-man revenue commission voted unanimously to restore Brown to his job in the income tax division, where he has worked for about eight years.

# BURNETT FUNERAL TO BE HELD TODAY

### Dr. Gardner and Dr. Lyons Will Officiate at Rites at Residence.

Funeral services for Gordon Burnett, 57, business executive and civic leader, who died Tuesday night at the Capital City Club, following a heart attack, will be held at 11 o'clock this morning at the residence, 3396 Peachtree road, N. E. Dr. W. V. Gardner and Dr. J. Sprole Lyons will officiate, and burial will be in West View cemetery.

Born in Vicksburg, Miss., Mr. Burnett moved to High Point, N. C. He came to Atlanta in 1914, and organized the Ponce de Leon Ice Company. In 1925 he organized the Consumers' Ice Company and headed that organization until he sold his interests in 1934. He recently re-entered business as president of the Cherokee China Company.

He was a member of the Capital City Club, the Piedmont Driving Club, the First Presbyterian church, and a former member of the Civitan Club. He maintained a winter home at Cocoa, Fla.

Surviving are his wife, the former Miss Suzella Borchert, of Vicksburg; two daughters, Mrs. Frank Davis and Miss Martha Burnett; his parents, Mr. and Mrs. Jeff Burnett, all of Atlanta; and a sister, Mrs. H. J. Savage, of Gadsden, Ala.

Pallbearers will be William Akers, A. D. Adair, Carl H. Lewis, George McCarty, E. G. Ottley, James R. Gray Jr., George Braungart, Alton F. Irby, M. A. Land, A. J. Ryan, Arthur Kitchings, Frank Ellis, R. F. Ashurst and Carter Dalton.

# PLANT-TO-PROSPER DATA TO BE MAILED

Continued from First Page.

were farmers that I have all my life been keenly interested in that business which makes me deeply appreciative and heartily blessing The Atlanta Constitution's Plant-to-Prosper prize contest. I wish I were possessed of enough money to add to it so that every one who really tries to plant to prosper might get a prize. Of course, I realize that each one who makes the attempt will earn or give himself a prize in the improvement of his condition.

"I am going to do my bit in the matter by handing the blanks I clip from The Constitution to the farmers I know—I am sorry there are some not able to take that great paper—or, indeed, any paper.

"Blessings on all your efforts to improve the condition of Georgia farmers, and blessings to them whose labor is so necessary to us all."

J. B. Lenhardt, president of Neal-Lenhardt Company, jointed out in a letter that development of markets for surplus products grown by Georgians should go hand in hand with the live at home program:

"The movement by The Atlanta Constitution to encourage the live at home idea is very commendable and I am glad that you have indorsed it," he said.

**Important Matter.**

"There is another very important matter that should go hand in hand with this idea and that is to encourage and develop markets for any surplus products grown by Georgians.

"If the small farmer can know that he will find a market for his surplus (whether it be a dozen eggs, a pound of butter, vegetables or chickens and meat), I believe that within two or three years you will find happy, prosperous farmers scattered all over Georgia and that our farm lands will increase in value from 50 to 100 per cent."

W. M. Hutchinson, secretary of the Cotton Seed Crushers' Association of Georgia, wrote:

"Permit me to congratulate you very heartily on the campaign you have launched—Plant-to-Prosper.

"I am profoundly convinced that if we can only induce our people to utilize the soil in the sane manner you advocate, this section will enjoy prosperity almost unlimited."

**Good Neighbor.**

G. W. Threlkel, of Atlanta, wrote:

"Your Plant-to-Prosper prize contest proves you a good neighbor and a good citizen who wishes to inspire like qualities in your fellow citizens."

Miss Ophelia Amason, of Atlanta, diagnosed the needs of the farmer briefly as "health for themselves, their families, animals, crops, trees and pastures."

She pointed out that the government has expended large sums in other endeavors, but has done practically nothing to give the farmer this basic relief.

"When the big dalies advocate something being done to help the farmer get rid of these hinderances to his prosperity, those in authority will sit up and take ntice," she said.

# Agricultural Leaders Discuss Faults, Future of Southern Farming

### *Various Phases Considered at Session; More Than 1,000 Workers Attend.*

The greatest blessing the south could receive would be for some "beneficent Santa Claus to bring the southeast tonight, with one jingle of his sleigh bells, 200,000 new houses; 500,000 new wells and barns; 1,000,000 new sanitary outhouses and millions and millions of gallons of paint to be spread over every plank still standing upright."

This was the opinion of R. W. Hudgens, regional director of the Farm Security Administration, Montgomery, Ala., in an address here yesterday before the home economics division of the thirty-ninth annual convention of Southern Agricultural Workers.

"There is no more glaring example of the effects of agricultural deficiencies on home life than our cropping system and credit systems," Hudgens said.

Leading agriculturalists of the south, many of them prominent nationally, are in three-day session here to discuss plans for a more profitable southern agriculture. More than 1,000 attended meetings of various sections at downtown hotels yesterday.

**Farm Machinery.**

Defending the use of machinery on farms, Arnold P. Yerkes, of Chicago, president of the American Society of Agricultural Engineers, told the agricultural engineering section that machines have created more jobs than they have eliminated.

"From 1900 to 1930, when machinery was being installed and used most intensively, there was a gain of 20,000,000 jobs in the United States," Yerkes said. "By making it possible for fewer men on our farms to produce sufficient food and fiber, workers have been free to develop our other industries, arts, sciences and professions."

Yerkes contrasted the farmer and the manufacturer, saying the farmer was always certain of a market with foodstuffs but that the manufacturer is marketing a product that is not essential.

**Cotton Increase.**

P. K. Norris, senior marketing specialist of the United States Department of Agriculture, cited an increase of 15,000,000 bales in the foreign cotton crop the past 40 years and related how foreign countries "have been trying to free themselves from dependence on American supplies."

It was pointed out that Japanese are growing the cotton in Brazil and this cotton is being shipped direct to Japan.

Agricultural engineers were warned by S. P. Lyle, United States extension agricultural engineer, that functional correctness of design is the most important economic consideration in building for farms. "Good buildings return the larger and more stable incomes," he said.

**Livestock Marketing.**

Particular emphasis was placed on the marketing of livestock by R. C. Ashby, of the University of Illinois, in an address before a combined meeting of the marketing and livestock sections.

"Whatever the method of marketing — the farmer's livestock marketing problem—is to reach maximum buying competition; to put livestock before buyers in satisfactory manner; to sell effectively at reasonable expense; to obtain a larger share of consumer's meat dollar; to afford producers maximum understanding of marketing methods and of marketing problems. I say, have as few auctions as possible—the farmer muts pay for them in the end," Ashby declared.

"The welfare of the southern farmer is at stake due to the marked trend toward industrialism in the southern states based upon the increasing use of wood," E. W. Tinker, assistant chief of the United States Forest Service, told the forestry section. "Agricultural workers carry the responsibility of preventing depletion of one of the sotuh's greatest natural resources, the forest timber crop."

**Timber Crop.**

Tinker said the south must recognize wood as a crop—a major crop, that presents an opportunity for raising the rural standard of living and increasing the farm prosperity. Development of farm woodlands apparently holds the key to southern agricultural development or retrogression, Tinker declared.

Fire protection, fair taxation and some security for forest ownership were named by Julian F. McGowin, of Chapman, Ala., as the essentials for development of southern forests. The bulk of forest land should remain in the hands of farmers and small landowners and these groups must be educated in the general program of forest conservation with stress being placed on all the public benefits involved, he continued.

**Soil Erosion.**

Speaking before the agronomy experts, J. Phil Campbell, of Washington, acting chief of cooperative relations and planning of the United States Department of Agriculture, said soil erosion was costing American farmers approximately $400,000,000 annually in lost fertility, decreased yields and abandoned acres.

"The soil erosion map of the United States shows that a gross area of approximately 100,000,000 acres has been rendered worthless for further practical crop production. Another 100,000,000 acres, still largely in cultivation, has lost so much top soil that its original productivity has been reduced from 50 to 90 per cent. On a third 100,000,000 acres erosion is now getting actively under way."

Judge Edgar Watkins, of Atlanta, speaking for Governor Bibb Graves, of Alabama, who could not attend the meeting because of illness, said freight rates must be maintained at such levels as to provide accessible transportation to southern farmers in marketing their products.

These agricultural engineers are discussing the value of machinery to farms at the convention of the Association of Southern Agricultural Workers here. A. P. Yerkes, of Chicago, left, is president of the American Society of Agricultural Engineers. Seated with Yerkes are D. S. Weaver, of the North Carolina State College of Agriculture, center, and Raymond Olney, of St. Joseph, Mich., secretary of the national association.

Deeply engrossed in discussion of marketing live stock are three leaders of the live stock and marketing section of the Association of Agricultural Workers. They are, left to right, Professor T. M. Patterson, extension economist of the Mississippi State College of Agriculture; R. C. Ashby, of Urbana, Ill., chief live stock market expert of the University of Illinois, and Hunter S. Moles, of Louisiana State University, secretary of the marketing section of the association.

Constitution Staff Photos—Roton.

Home economic leaders are pictured at the tea given in their honor yesterday by the farm women of southwest Georgia attending the sessions of the Southern Agricultural Workers' annual convention here. Left to right, Miss Erna Proctor, regional chief of home economics, Farm Security Administration, of Montgomery, Ala.; Miss Lurline Collier, state home demonstration agent of the University of Georgia, in Athens; Miss Molene Chandler, of Cordele, acting hostess on arrangements for the tea, and Mrs. H. G. Wiley, of Cordele, state home demonstration service president.

# *Plant-to-Prosper Program Lauded By Acting Director of AAA in South*

### *Ivy W. Duggan Says "Salvation of Southern States' Agriculture Is Dependent on Achievement of Objects Sought in The Constitution's Contest."*

By WHITNEY THARIN.

Ivy W. Duggan, acting director of the southern division of the Agricultural Adjustment Administration, Washington, D. C., yesterday praised The Atlanta Constitution's Plant-to-Prosper campaign with the assertion "salvation of the south's agriculture is dependent on achievement of objectives such as those sought in The Constitution's contest."

Duggan, a native of Georgia, came to Atlanta to attend the anual convention of the Association of Southern Agricultural Workers. He is a graduate of Clemson College, S. C., and of Ohio State University. He taught at Clemson and Mississippi State before going to Washington in 1934 to assist in directing the government's farm programs.

**Solution to Problems.**

"If we could do on every farm in the south the things The Constitution's contest seeks to have done in Georgia, it would go a long way toward the solution of southern agricultural problems.

"We have two main agricultural problems in the south, one is to get the greatest possible income from cash crops such as cotton, tobacco, peanuts, fruit and truck crops, and the other is to use all of the resources such as land, labor and equipment not devoted to the production of cash crops to efficiently produce food and feed crops for home consumption and to improve the fertility of the soil.

"With the large surplus of cotton already on hand, some six to eight million acres that were in cotton production in the south in 1937 will not be needed for producing cotton in 1938. This means there will be available in the south in 1938 approximately 18,000,000 acres which were used for the production of cotton prior to 1933 and which can now be used for other purposes.

**Farm Programs.**

"In all of the farm programs to date, congress has provided for the production of food and feed crops for home consumption without limitation. I we are to improve the standard of living in the south, we must use more efficiently the facilities we have.

"About one-third of the farm population of the south lives in the nine states in the southern region. It is the most densely populated area in the United States and it has the lowest agricultural income of any area.

"While the crop land per capita outside of the south averages 15 acres, the crop land per capita in the south averages only nine acres, and when Texas and Oklahoma are excluded, it averages less than six acres per capita.

**Asks Plan's Support.**

"Every agricultural agency in Georgia should support The Constitution in its Plant-to-Prosper program. Such a program will be of material assistance in balancing our cotton supply, the price can be improved over what it is today, but there is little prospect that we can in the near future achieve parity prices and stay on the world market.

"We will do an exceedingly good job if we bring the income from the production of cotton up to a point anywhere near parity for the next few years. To do this, and stay in the world market, rather large payments will be necessary. Therefore it will be necessary for farmers to keep down the cost of production and in so far as possible to produce the food and feed necessary to maintain the farm on an efficient level.

**Great Service.**

"The Constitution is doing a great service, not only for the state of Georgia, but through its example for the entire south, in sponsoring a contest that will help our people realize the necessity for living at home."

Duggan took over the directorship of the southern division of the Triple-A when Cully A. Cobb, of Atlanta, resigned last fall. Duggan supervises the operation of the farm programs in South Carolina, Georiga, Florida, Alabama, Mississippi, Arkansas, Louisiana, Texas and Oklahoma.

# FOOD PRODUCTION ON FARM IS URGED

### Oklahoma Demonstration Agent Sends Statement to Agricultural Meet.

Home production of food consumed on the farm was urged yesterday in a statement by Miss Norma M. Brumbaugh, state home demonstration agent, of Stillwater, Okla., to the conferences of the home economics section of the 39th annual convention of the Association of Southern Agricultural Workers here. She was unable to be present.

She said in part:

"The home production of food and fuel as a means of providing non-money income can be and is being stimulated by the educational program of the farm extension service and other agencies.

"The farm family's cash income from agriculture is supplemented by farm-produced goods to a greater or lesser extent depending in part upon the area in which the family is located. It has often been suggested that the farm should furnish 75 per cent of food used in the home. This food is income to the farm family and its value should be estimated in terms of money value as part of the family's income."

### *2 NEW POWER LINES TO OPEN BY MARCH 1*

GRIFFIN, Feb. 2.—(AP)—The Central Georgia Electric Membership Corporation has announced plans for turning on the power for two rural lines by March 1.

Engineers for the corporation expect to have the lines in the western part of Butts county and in Spalding and Henry counties, and the extension into Monroe county ready within a few weeks.

M. O. McCord, of Jackson, secretary, said house wiring is proceeding all along the line and that most homes would be ready for service when the lines are energized.

## ARMY ORDERS

WASHINGTON, Feb. 2.—(AP)—Army orders today included:

Lieutenant Colonel Charles G. Helmick, field artillery, Maxwell Field, Ala., to Fort Benning, Ga.

Major Norman E. Fiske, cavalry, Rome, Italy, to Fort Oglethorpe, Ga.

## ENTRY BLANK

**The Atlanta Constitution's "Plant-to-Prosper" Competition.**

Mr. Walter S. Brown,
State Director of Extension Service,
Athens, Georgia.

I want to enter the 1938 "Plant-to-Prosper" Competition as a contestant for the $3,500, trophies and certificates of honor offered by The Atlanta Constitution.

My name is_____ (Please print)

My address is_____ (Town)

_____ (County)

Enter me as (check division you wish to enter)

Landowner, operating own farm with no tenants or sharecroppers [____]

Farm operator (for tenants and landowners with one or more tenants) [____]

Tenant-sharecropper (for any tenant and sharecropper where no sub-tenants are employed) [____]

The size of my farm is_____acres, with _____acres in cultivation.

This entry blank must be filled in by the head of every farm family and sent to Mr. Walter S. Brown, state director of extension service, ATHENS, Georgia, in order for that family to be eligible for awards for following a program of LIVING-AT-HOME, DIVERSIFIED FARMING, SOIL CONSERVATION and HOME IMPROVEMENT.

Signing of this blank involves no obligation on the part of the farm family. It is necessary, however, that everyone competing for the awards send a blank to Mr. Brown.


LUGGAGE SALE

*During the Remodeling of Our Store*

ALL LUGGAGE, INCLUDING RING BINDERS AND BRIEF CASES — HARTMANN TRAVEL GOODS — MENDEL LUGGAGE AND OTHER NATIONALLY ADVERTISED LUGGAGE GREATLY REDUCED. VAL-A-PAKS 33⅓% OFF.

ALL FITTED CASES 50% OFF.

GLADSTONE BAGS 33⅓% OFF

MANY OTHER GOOD VALUES IN LUGGAGE

THE "The Home of Hartmann Luggage" Luggage Shop

80 N. FORSYTH STREET



*In every glass* Purity, Body, Flavor

It's a toss-up which quality is most important—Purity, Body or Flavor. Settle the argument the logical way—order Ballantine's Ale or Beer, and in every glass you'll get all three. Duplicate Peter Ballantine's original 3-fold test of his brew. He took one drink to judge PURITY . . . a second for BODY . . . a third for FLAVOR. On the table, left by the moisture of his glass, he found his trademark—you'll find the same. It always pays to say, "MAKE MINE BALLANTINE'S!" On draught . . . in bottles (12 oz. and full quart) . . . in copper-colored cans (12 oz. and full quart) . . . *America's finest since 1840.*

BALLANTINE'S ALE & BEER

PURITY BODY FLAVOR

Copr., 1938, P. Ballantine & Sons, Newark, N. J.



Federal Savings

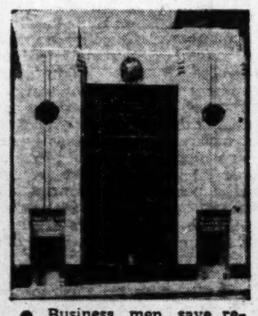

● Business men save reserve funds with us.

FIRST FEDERAL SAVINGS AND LOAN ASSOCIATION OF ATLANTA

FORTY-SIX PRYOR STREET, N. E.



Bronchial Coughs Need Creomulsion

Just a common cough, a chest cold, or a bronchial irritation of today may lead to serious trouble tomorrow. They may be relieved now with Creomulsion, an emulsified Creosote that is pleasant to take. Creomulsion is a medicinal combination designed to aid nature in soothing and healing infected mucous membranes by allaying irritation and inflammation and by aiding in loosening and expelling the germ-laden phlegm.

The Medical Profession has for many years recognized the beneficial effect of Beechwood Creosote in the treatment of coughs, chest colds, and bronchial irritations. A special process was worked out by a chemist, for blending Creosote with other ingredients and now in Creomulsion you get a real dose of genuine Beechwood Creosote which is palatable and can even be taken frequently and continuously by both adults and children.

Creomulsion is one preparation that goes to the very seat of the trouble to help loosen and expel the germ-laden phlegm. When coughs, chest colds and bronchial troubles—due to common colds—hang on, get a bottle of Creomulsion from your druggist, use it as directed and if you are not satisfied with the relief obtained, the druggist is authorized to refund every cent of your money. Creomulsion is one word—not two, and it has no hyphen in it. Ask for it plainly, see that the name on the bottle is Creomulsion, and you'll get the genuine product and the relief that you want. (Adv.)

# Auto Hits Trolley Head-On Near Buckhead, 5 Injured

***Passengers on Street Car Unhurt as Car Carrying Six is Reported To Have Pulled Out of Traffic Lane Onto Tracks.***

A head-on collision of a streetcar and a passenger automobile resulted in injury to five persons early last night in front of 3330 Peachtree road, near Stratford road. A two-year old girl escaped injury.

According to Fulton County Policemen C. C. Heard and Carl Thompson the passenger car was driven by F. A. Hunter, 49, of Detroit, Mich. The streetcar was operated by A. B. Swanson, of 5[illegible] Windsor street, S. W.

The officers reported Hunter's car struck the front of the streetcar when he pulled out of the traffic lane to pass another automobile. The streetcar was damaged but no passengers were injured. The Hunter car was badly wrecked.

Two of the injured were admitted to Grady hospital. They were F. A. Hunter, who suffered a broken hip and several broken ribs, and Mrs. F. M. Hunter, of 555 Formwalt street, who suffered a fractured pelvis and several fractured ribs. Their condition was reported not critical.

The others injured were taken to Crawford W. Long hospital. They were listed as Miss Louise Hunter, 17, daughter of F. A. Hunter, who suffered a broken pelvis and cuts of the face and legs; F. M. Hunter, 50, of the Formwalt street address, who suffered head lacerations and fractured ribs, and Mrs. L. D. Freeman, 25, also of Formwalt street, a stepdaughter, of F. M. Hunter, who suffered shock and cuts and bruises of the body.

**Child Unhurt.**

H. C. Womack, of Dunwoody, Ga., a passing motorist, saw Miss Hunter lying in the street and rushed her to the hospital. The others were taken to hospitals in ambulances.

The Hunters and others were going to Norcross to visit relatives when the accident occurred. Ruth Freeman, 2, daughter of Mrs. Freeman, was unhurt.

**SHIPPING AT SAVANNAH.**

SAVANNAH, Feb. 2.—(AP)—Harbormaster T. J. Canty reported 101 ships entered the port here during January, including ships of eight foreign nations. The tonnage totaled 316,412.


## Don't Neglect a Cold

Rub soothing, warming Musterole well into your chest and throat.

Musterole is NOT just a salve. It's a ***"counter-irritant"*** containing good old-fashioned cold remedies—oil of mustard, menthol, camphor and other valuable ingredients.

That's why it gets such fine results—better than the old-fashioned mustard plaster. Musterole penetrates, stimulates, warms and soothes, helpful in drawing out local congestion and pain. Used by millions for 30 years. Recommended by many doctors and nurses. All druggists'. In three strengths: Regular Strength, Children's (mild), and Extra Strong.

**COMFORT AND HEALTH!!**

**Go hand in hand. A warm home is essential to the comfort and health of your family.**

**No matter how cold, rainy and damp the weather may become, keep your home warm and snug. Burn coal—coal that burns evenly, giving plenty of cheery heat. Call Campbell Coal Company NOW—keep your bin well filled.**

**Depend on us for prompt delivery. Plenty of trucks—plenty of phones—there will be no delay.**

FOR ACTION CALL JACKSON 5000

**CAMPBELL COAL CO.**


# SCHOOL 'ROMANCE' STRIKE SETTLED

**Reinstatement Denied 'Dating' Coach; Principal Resigns.**

DOTHAN, Ala., Feb. 2.—(AP)—A compromise settlement of the "Romance of Rehobeth" school strike was announced tonight in a joint statement by the Houston county school board and a committee representing patrons.

Hugh A. Wynn, the high school coach whose "dates" with pretty Mary Grubbs, 18-year-old senior at the school, led to his dismissal and a student strike, was not reinstated, but applied for a new job.

B. L. Warden, principal of the school, resigned, and his post was declared vacant, Solomon Baxter, county superintendent of education announced.

The school will reopen Monday, and the joint statement urged all patrons to send their children back to school for classes.

***Cupid Tempest Blows Over***

Acme Photo.

MARY GRUBBS.

# Poor Income Held Greatest Factor In Limiting Farm Life Satisfaction

***250 Women at 39th Convention Discuss Methods of Making Southern Agriculture More Profitable and Attractive.***

By YOLANDE GWIN.

Belief that income is the greatest limiting factor in securing satisfaction in home life for rural people was the opinion advanced yesterday by Miss Erna E. Proctor, regional chief of home economics, Farm Security Administration, Montgomery, Ala.

The home economics section meeting was a part of the 39th annual convention of the Association of Southern Agricultural Workers here. Nearly 250 women are attending the convention, representing 12 southern states and extension services.

Miss Proctor continued: "I think the most significant movement in the rehabilitation of the southern farm families is the beginning of a united effort on the part of the agricultural leaders in both agricultural and home economics to develop plans for increasing the income of the families."

**Money Not Joy.**

From the standpoint of the family, the profit and satisfaction of farm life must not be confused, according to Miss May Cresswell, state home demonstration agent, of State College, Mississippi. She said:

"Some of the most successful farming from the standpoint of money has not brought joy, comfort or contentment to the farm family. Only when money profit has been translated into security and satisfaction does it become actual profit. We are gradually learning that education for complete and satisfactory living is equally essential. A thousand red automobiles rusting and idle in front of cabins of both white and negro farmers after the fabulous cotton prices of 1918 and 1919 were mute testimony to the result of profit without education, and satisfaction was short lived.

The farmer's first responsibility is to build up his investment in income-producing tools such as land, seed, fertilizer, feed, cattle, etc., was the opinion of Dr. Lucile W. Reynolds, chief of family credit section, Farm Credit Administration in Washington.

**Modern Conveniences.**

"This should be done first," she said, "and later when the plant is so equipped that it can produce income it is certainly desirable that a concentrated effort be made to improve the living arrangements for the family to install electric lights, a refrigerator, washing machine and stove.

Miss Lurline Collier, state home demonstration agent of the University of Georgia, expressed the opinion that the home demonstration workers attending the current conference are all very eager to keep the home side of the farm business on a level with farm operation to the end that there will be an agricultural program that will give the farm families the fair share of the national income.

## METHODIST GROUP WILL MEET TODAY

***Aldersgate Convocation To Be Held Here.***

Assembling representatives from the 48 Methodist charges in the Atlanta district, the Aldersgate Convocation will open at 10 o'clock this morning at Wesley Memorial church.

The Rev. J. B. Peters, of Atlanta, will deliver the opening address. The Rev. M. B. Stokes, missionary to Japan, will deliver the missionary address at noon, and Miss Daisy Davies, of Atlanta, is scheduled for the Aldersgate address at 12:30 o'clock.

Other speakers include Jere Wells, Fulton county school superintendent; Mrs. H. B. Trimble, of Atlanta, district secretary; Mrs. L. M. Awtry, of Acworth, president of the North Georgia Woman's Missionary Conference, and the Rev. Frank Quillian, of Augusta, who will represent the conference board of missions.

# U. S. ACTION URGED ON NEUTRALITY

**'State of War' Statement by Minister Brings New Demands.**

WASHINGTON, Feb. 2.—(AP)—The Japanese foreign minister's assertion that a "state of war" exists between Japan and China brought renewed demands today from some congressmen for invocation of the neutrality act.

Administration leaders indicated, however, that in the absence of a formal declaration of war there was little likelihood that President Roosevelt would apply this act forbidding arms shipments to belligerents.

It was pointed out that Koki Hirota, the Japanese minister, had made his remark informally while answering a question in the Japanese diet.

Members of the congressional neutrality bloc said it should be sufficient nevertheless for immediate invocation of the neutrality act.

"It seems to me," said Senator Nye, Republican, North Dakota, "that there is no post left to hide behind for not invoking the law." Some others who had previously demanded application of the act expressed a similar view.

Most members of the senate foreign relations committee said, however, that they believed Hirota's statement would not affect this government's policy in the Sino-Japanese hostilities.

Senator Johnson, Republican, California, shared this view with some Democrats, including Senators Schwellenbach, of Washington and Thomas, of Utah.

**No Official Comment.**

There was no official comment from the state department. It was said there could be none since the department had not received an official translation of Hirota's remarks and lacked information as to its full implications.

President Roosevelt must invoke the neutrality act whenever a state of war legally exists. Nye and others cited this provision in demanding the law's application.

A proposal already is before the senate foreign relations committee to change this mandatory provision. Advanced by Senator Lodge, Republican, Massachusetts, it would require the President to report to congress whenever he believed a state of war or civil strife threatened the peace of the United States. Congress then would determine whether a neutrality proclamation should be issued.

## RECEIVER SUIT FILED AGAINST A. P. GUYOL

Receivership proceedings were filed in Fulton superior court yesterday against A. P. Guyol, brother of Eddie Guyol, slain lottery operator.

The suit was brought by Fred Gabriel, Guyol's business associate in a produce store, and charges the defendant takes little interest in the partnership and stays away from the store a large part of the time.

T. C. Denmark was appointed temporary receiver and a hearing was set for March 7.

**BRITISH POLICE RADIO.**

Police headquarters will be calling all cars and every important police station in Great Britain by radio before the end of this year.

# Discovery of Commercial Value In Pecan Oil Seen as Aid to Growers

***Report of Two Years' Experiment Is Made to Association of Southern Agricultural Workers in Session Here.***

Fatter pocketbooks were anticipated for Georgia pecan growers yesterday.

Discovery of commercial uses for pecan oil as a cooking fat and salad oil was reported to the horticultural section of the Association of Southern Agricultural Workers in session here.

The report was made by Dr. T. H. McHatton, head of the horticulture department of the Georgia State College of Agriculture where experiments with pecan oil have been made during the past two years. Georgia is the largest pecan producing state in the nation.

Comparisons have been made between pecan, olive and cottonseed oil and it was found that pecan oil "is just as good in color as olive oil," McHatton reported.

"Cold extracted oil from the meats under pressure of 6,000 pounds yielded about 20 per cent of the oil," he explained. "Meats heated to 100 degrees centigrade and extracted under pressure gave from 50 to 52 per cent of the oil. By solvent methods we anticipate that from 90 to more per cent of the oil can be obtained. This oil has only 1 1-2 per cent refining loss. Cottonseed oil averages 8 per cent loss."

McHatton anticipated that in commercial production of pecan oil use as salad oil and cooking fat, 100 pounds of pecans will produce 20 to 25 pounds of oil and around 25 pounds of meal, both of which products will have great commercial value, he said.


# Davison's Basement

## SUPER-SAVINGS SALE

*On Sale for the First Time Thursday—Limited Quantities—No Phone, Mail or C.O.D. Orders Filled! Be Here at 9 A. M.*

### For Women and Girls!

WOMEN'S RAYON UNDIES, if perfect, would be 39c and 49c! Novelty weave vests, shorts, briefs, panties and bloomers. Regular, extra and Double X sizes. Ea. **16c**

69c HANDBAGS, simulated leathers in swanky styles and sizes. Black or brown—all nicely lined, fitted. Ea. **28c**

WOMEN'S RAYON TAFFETA SLIPS, slight seconds of 89c to $1 quality. Tearose or white, lacy or tailored. Regular and extra sizes **37c**

2-WAY STRETCH GIRDLES, and panties. If perfect, would be 1.19! All lengths, in small, medium and large sizes. Ea. **53c**

BARREL SWEATERS, everyday best sellers at $1! White, pastels and high shades in women's small, medium, large sizes **53c**

WOMEN'S SPORTS SHIRTS, if perfect, would be $1! Washable cotton shantung in white, pastels, high shades. Sizes 32 to 40. Ea. **53c**

WOMEN'S WASH DRESSES, slight seconds of our $1 quality. Tailored or frilly styles in fast color prints. Sizes 14 to 52. Ea. **57c**

WOMEN'S SPORTS SKIRTS, slight seconds of 1.98 to 2.98 solids and plaids in light or dark tones. Sizes 24 to 32. Each **99c**

PRINTED COTTON HOUSE COATS, if perfect, would be 1.98! Zipper and wraparound styles, full cut and well made. All sizes. Each **99c**

WOMEN'S FOUNDATIONS, originally 2.99 to 3.50! Girdles and corsettes in assorted sizes and styles for every type. Super-savings at **99c**

NOVELTY UMBRELLAS, slight seconds of 1.98 to 2.98 quality—Gloria, oil silk and rayons in solids and patterns, novelty handles. Ea. **99c**

CHILDREN'S ANKLETS, slight seconds of 29c quality. Patterns and solids with fancy tops—fine mercerized. Lastex tops. Sizes 7 to 10½! Pr. **14c**

CHILDREN'S BEDROOM SLIPPERS, originally 98c to 1.09! Felt and kid for little folk, Girls' crepe d'orsays! Broken sizes, colors. Pr. **25c**

TOTS' TUB DRESSES, fast color prints in darling styles for sizes 1 to 6! Full-skirted models—and Super-savings buys for wise mothers! Ea. **47c**

### For Men and Boys!

MEN'S SPRING HOSE, slight irregulars of 25c quality—with reinforced heel and toe. New patterns—sizes 10 to 12. Pr. **15c**

MEN'S NEW SPRING TIES, regularly 25c! Light or dark colored patterns—all full length and well made. Each **17c**

MEN'S SHIRTS AND SHORTS, regularly 27c each. Fast color shorts, Swiss ribbed shirts. All sizes. 5 for $1, or Ea. **22c**

MEN'S WOOL SWEATERS, formerly 1.95! Spring weight woolens in broken assortment of colors and sizes. Each **84c**

MEN'S 1.29 PAJAMAS, all perfect quality—fast color broadcloth in solids or fancies. Shawl, middy, coat styles—A to D. Pr. **89c**

BOYS' 79c POLO SHIRTS, zipper front, short-sleeved cotton meshes in blue, green or tan. Sizes 8 to 18. Ea. **37c**

LITTLE BOYS' WASH SUITS, regularly 79c. Fast color broadcloth. Bobby styles, 1 to 3. Belted styles for sizes 3 to 6. Each **47c**

BOYS' SWEATERS, formerly 1.29. Spring weights, broken colors and sizes 28 to 36. 14 only to sell—and swell bargains. Each **69c**

BOYS' WOOL PANTS, originally 1.29 to 2.95. Shorts, knickers and longies in broken sizes, patterns and colors. Grand buys at **99c**

BOYS' RAINCOATS, slight irregulars of 1.95 to 2.95 quality suedines. Rain and weather proof. Mostly small sizes—limited quantity. Ea. **99c**

BOYS' WARM JACKETS, originally 2.95 to 3.95! Lightweight flannel or fine corduroy—with zipper fronts. Sizes 4 to 10 only. Each **1.64**

BOYS' 2-LONGIE SUITS, originally 9.95 to 12.95! Sizes 15 to 22 only—in tan or grey, neat patterns. Rare values at **$5**

### Homefurnishings Buys!

"SECURITY SEAM" SHEETS, size 62x99 inches. If perfect, would be 98c! Ea. **63c**

"SECURITY SEAM" SHEETS, size 72x99 inches—if perfect, would be 1.19. Each **73c**

"SECURITY SEAM" SHEETS, size 81x99 inches—if perfect, would be 1.29! Each **93c**

COMFORTS, formerly 2.29 to 2.49! Some all wool filled and some part wool filled. Dainty prints—size 72x80 inches. Ea. **93c**

1.98 CURTAINS, Priscilla and tailored styles in various materials, colors and styles. 200 pairs to sell. Pair **$1**

SHOWER CURTAINS, formerly 1.98! Rayon taffeta—treated to make them water-resistant. 25 only to sell—broken color choice. Ea. **$1**

RAYON TAFFETA COMFORTS, formerly 2.98! All wool filled. Solid colored rayon taffeta covered—size 72x80 inches. Each **1.99**

OCCASIONAL FURNITURE, formerly 2.98 to 4.98. Cocktail, coffee, end and night tables—in a smooth, lovely walnut finish. Each **1.99**

"KOLOFLOR" RUGS, made to sell for 14.95! Room sized—9x12 feet. Similar to inlaid linoleum—Oriental type floral patterns. 10 to sell! Ea. **3.99**

LINOLEUM RUGS, formerly 5.98 and 6.98! Room sized—9x12 feet. Block, tile and floral patterns—40 only to sell! Each **3.99**

*Brand-New Styles!* **Spring Dresses 2.60** *Sizes 14 to 20 and 36 to 44!* Bright and dark grounds—splashed with dainty prints—Also, Misses' pastel lace Frocks—at 2.60!

*Limited Quantity!* **Sports Coats $8** *Originally 13.90 to 16.90 Each!* Tailored styles in misses' and women's broken sizes—Good looking solids and fleeces—for spring!

*All Perfect—* **Men's 89c Shirts 2 for $1** *Solid White and Neat Patterns!* Full cut and well tailored—for sizes 14 to 17; Non-wilt, stand-up collars—400 only to sell!

*Wool Worsteds* **Men's Suits $10** *Formerly 16.50 to 20.95! 12 Only!* Hard-finished worsteds in light spring tones. Broken sizes—not every size in every styles.

*Full Fashioned* **Silk Hose 37c** *If Perfect, Would be 89c to $1 a Pair!* Street and sturdier weight chiffons in new coppery spring shades. Clear and lovely—sizes 8½ to 10½.

*Tearose Shade!* **Rayon French Crepe Slips 66c** *Slight Seconds of 1.19 Fine Quality!* Lacy or tailored, 4-gore and bias cut—with adjustable straps, long-wearing seams. Sizes 34 to 44.

*Savings for Mother!* **Birdseye Diapers 5c** *Samples and Closeouts of Better Quality!* Soft, absorbent birdseye diapers—sizes 27x27 and 30x30 inches—at a sensational savings!

*Today's Special!* **Children's Half Soles 49c** *Put on by Experts—for Longer Wear!* Have their school and dress shoes re-soled—to look and wear like new!

MEN'S HALF SOLES, Values at ..... 75c

WOMEN'S HALF SOLES, "invisible"—of finest leather $1

**Today's Special Luncheon**

*Served at Our Basement Soda Grill from 11 A. M. to 2 P. M.* **29c**

Baked Spiced Ham with Sweet Potato Croquettes and Fresh String Beans — Hot Rolls or Corn Muffins — Chocolate Cream Pudding or Sherbet — Coffee — Tea — Buttermilk

PAXON CO. with MACY'S New York — DAVISON-PAXON CO. ATLANTA affiliated with MACY'S New York



# He Stakes $2,500 a Week on His Knowledge of Tobacco...

**Robert W. Barnes —Independent Buyer— one of many tobacco experts who smoke Luckies**

"I OFTEN invest $2500 a week in tobacco—$2500 of my own hard-earned cash," says Mr. Barnes. "So you can see that the only way I've stayed in business 10 years is to know tobacco.

"Now I know Lucky Strike tobacco and it's top-grade. That's why I've smoked Luckies for eight years now.

"Lots of other independent buyers, auctioneers, and warehousemen I know smoke Luckies for the same reason."

Yes, sworn records show that, among independent tobacco experts like Mr. Barnes, Luckies have over twice as many exclusive smokers as have all the other cigarettes combined.

LUCKY STRIKE — *Sworn Records Show That...* WITH MEN WHO KNOW TOBACCO BEST-IT'S LUCKIES 2 TO 1

Copyright 1938, The American Tobacco Company

**HAVE YOU HEARD "THE CHANT OF THE TOBACCO AUCTIONEER" ON THE RADIO?** When you do, remember that Luckies use the finest tobacco. And also that the "Toasting" Process removes certain harsh irritants found in all tobacco. So Luckies are kind to your throat.


# Meaning of High Opening Bids To Be Explained at Bridge School

What would you do, if you were playing bridge and your partner opened the bidding at five no-trump? Suppose your partner opened five spades or six hearts?

HAROLD SHARPSTEEN.

Each one of these unusual opening bids has a significant meaning, according to Harold Sharpsteen, director of The Atlanta Constitution's School of Bridge. He terms them "special purpose bids" and warns they are apt to come up, most any time, in a rubber of bridge.

If you are not certain just how you should respond in the above catchy situations then do not miss the opportunity to learn the correct answers. All of these questions, and many similar ones, will be fully explained by Mr. Sharpsteen at Friday's three sessions of The Constitution Bridge School in the Biltmore hotel Pompeian room. Classes will be held as usual at 10:30 a. m., 2:30 and 8 p. m.

The full range of opening bids will be the feature of tomorrow's three classes. Mr. Sharpsteen will thoroughly explain when suit bids should be opened at one, two, three, four, five and six. He will likewise cover all no-trump openings, giving requirements and responses for each situation.

Constitution readers who would like to obtain first-hand authentic requirements for all opening bids in contract may attend any one of Friday's three classes for 35 cents when The Constitution bridge school courtesy coupon, appearing below, is presented at the classroom. Prior enrollment is not necessary to take advantage of Friday's instruction. The same lesson will be given morning, afternoon and night. Without The Constitution coupon the regular instruction fee is $1, so Constitution readers should make sure to take advantage of their coupon privilege.

Supervised instruction in actual play and straight rubber bridge games will follow the regular lesson periods at all classes tomorrow.

All classes in The Constitution series are open to the public.

**The Atlanta Constitution Bridge School**

This coupon and 35 cents good for one lesson at The Atlanta Constitution Bridge School in the

ATLANTA BILTMORE HOTEL

Name _____

Address _____

Good at any session. Lesson without coupon, $1.

It will be of great convenience to have The Constitution, daily and Sunday, delivered right to your door, $1.10 for the entire month. Phone Walnut 6565.

## Arline Judge, Ex-Star, Has Six-Pound Baby

HOLLYWOOD, Feb. 2.—(AP)—The birth of a son to Arline Judge, who gave up the movies when she married Daniel R. Topping, was announced today.

The boy, weighing 6 pounds 14 1-2 ounces, was born in a hospital yesterday. Miss Judge's first son, Wesley Ruggles Jr., will be five years old Friday.


## Here's Way to Relieve Those Itchy Pimples

When your skin is irritated with pimples, red blotches and other skin blemishes from external causes, and you're crazy with itching torture, here's quick relief. Get a 35c box of Peterson's Ointment at your druggist and apply this soothing balm. Itching stops promptly. Smarting disappears. Your skin will positively look better, feel better. Also wonderful for itching of feet, cracks between toes. Try it.—(adv.)

## H. B. SPROUSE RITES TO BE HELD TODAY

### Funeral To Be Conducted at Fortified Hills.

Funeral services for H. B. Sprouse, who died Tuesday night at his home, 24 Evelyn way, N. W., will be held at 3 o'clock this afternoon at the Fortified Hills Baptist church. The Rev. J. C. Daniel and the Rev. John R. Darnell will officiate. Burial will be in Hollywood cemetery.

Born in Covington, Va., Sprouse had lived in Atlanta for about 25 years. For the past 13 years he had been secretary to Judge John D. Humpries, of the Fulton superior court. Active in religious and fraternal circles, he was a member of the Fortified Hills Baptist church, the Palestine Lodge, F. & A. M., the Powhatan Tribe of Red Men, No. 8, and Unity Lodge of the Junior Order of United American Mechanics.

## GRAVES CONFERS ON UTILITY SALE

### Governor Meets With Thomas R. Martin.

MONTGOMERY, Ala., Feb. 3.—(AP)—Governor Bibb Graves said today he would renew discussions tomorrow with Thomas R. Martin, president of the Alabama Power Company, who recently voiced approval of a proposal that states or the Tennessee Valley Authority purchase private electric utilities operating in TVA regions.

The Governor and Martin have met twice within the last month, but both have declined to say what specific subjects were discussed. Graves did not elaborate on today's meagre announcement they would confer again tomorrow.

The proposal that states or TVA purchase utilities came from Wendell L. Willkie, president of Commonwealth & Southern Corporation, a holding company controlling Alabama Power.


THIS MAN *Knows* HOW TO END DANDRUFF, GROW YOUR HAIR

A BOTTLE of tonic can't tell you which of the 14 local scalp disorders (responsible for 92% of all baldness) is causing your hair loss. It takes more than a perfumed mixture of quinine and alcohol to determine your exact difficulty. It takes complete, accurate knowledge of all hair and scalp conditions. Only a skilled scalp specialist—a man who has made an intensive study of hair and scalp disorders (not a barber or beautician who gives "scalp treatments" as a side line) can find out precisely what must be done in order to halt your loss of hair and re-grow your hair.

Thomas specialists *know* the symptoms of the 14 local causes of hair loss and *know* how each must be treated. They *know* exactly how to end the various forms of dandruff, how to stop falling hair and how to re-grow hair. Thomas treatment is accurate, reliable, sure. Thomas makes no charge for a complete scalp examination. Come in today and learn the truth about your hair and scalp from a Thomas specialist.

Citizens & Southern National Bank Bldg.
(35 Broad Street, N. W.)
(Separate Departments for Men and Women)
Hours: 10 a. m. to 8:30 p. m.,
Saturdays to 7 p. m.

World's Leading Hair and Scalp Specialists—45 Offices

THE THOMAS'



YOUR HEALTH

A packet of three booklets is available to you from our Service Bureau at Washington. They are:
1. THE HEALTH BOOK
2. SEX INSTRUCTION
3. WEIGHT CONTROL

If you are interested in a healthy body, you will want this packet. Send the coupon below, with twenty-five (25c) enclosed, for your packet:

CLIP COUPON HERE

Frederick M. Kerby, Director, Dept. SG-9,
Atlanta Constitution Service Bureau,
1013 Thirteenth Street, Washington, D. C.

I want the HEALTH PACKET of three booklets, and enclose twenty-five cents (25c) in coin (carefully wrapped), to cover handling, postage and other costs:

Name_____
St. and No._____
City_____ State_____

I am a reader of The Atlanta Constitution.


## WORLD FAIR EXHIBIT FOR SOUTH PLANNED

### Southern States To Work as Closely Knit Organization on Displays.

BY GLADSTONE WILLIAMS.

WASHINGTON, Feb. 2.—Plans are in the making for giving the southeastern tier of states one of the most elaborate exhibits to be found at the forthcoming World's Fair in New York city next year.

Carrying out their program of working as a closely knit organization the southeastern governors, it was revealed here today, have determined to act jointly in providing an exhibit rather than have the several states offer separate and unrelated displays.

To this end Lawrence Wood Robert Jr., executive director of the Southeastern Governors' Conference, announced that a meeting will be called in Atlanta soon of representatives of the various states for the purpose of outlining a definite program for the joint exhibit. Officials of the New York World's Fair organization will be present to assist in the arrangements.

**Collective Display.**

"The Southeastern Governors' Conference," said Mr. Robert, who until recently was assistant secretary of the treasury, "has indorsed the idea of a collective display. Steps will be taken to have a separate building to house the southeastern exhibit, which we hope to make one of the most impressive at the World's Fair. It will offer a splendid opportunity to advertise the southeast's industrial and economic resources, entirely in keeping with the program of the southeastern governors for industrial development of the area."

While the southeast will join in a common exhibit the individual states will not lose their identity, Mr. Robert said, explaining that the purpose will be merely to give a more effective setting by having the displays grouped together under a single roof.

"World's Fair officials are actively co-operating with the program," he asserted, "and we are confident of producing an exhibit that will be a distinct credit to all the states of the southeast."

At their recent meeting in Washington, the southeastern governors organized on a permanent basis, broadening the objectives of the original conference which drew the states together in a common attack on long-standing territorial rail freight rate differentials. Governor Bibb Graves, of Alabama, was elected chairman and Governor Rivers, of Georgia, vice chairman.

The other states represented are North and South Carolina, Florida, Tennessee, Mississippi, Louisiana and Kentucky.

## ROMANCE BLAMED IN MARSHAL OUSTER

Continued From First Page.

England. They said that the war minister, realizing the opposition to his marriage, remarked:

"Well, I love her, and I would rather give up my job than leave her."

At first, Hitler was reported to have chosen General Walter von Reichenau, commander of the Munich garrison, as von Blomberg's successor, but was said to have given up the idea after he found the army objected to him as "a political general."

The ultimate fate of the 59-year-old marshal assumed secondary importance in many minds as rumors spread that Goering was planning "a cleanup" if and when the armed forces were placed under his command.

Rightly or wrongly these rumors caused apprehension in three quarters—among industrialists unfriendly to Goering's four-year plan for economic self-sufficiency, among certain monarchist groups and among certain Nazis prominently identified with projects which Goering reportedly thinks should be investigated.

## Georgian Gathers Strange Friends in World

Constitution Staff Photo—Wilson.

It didn't take a sharp look for B. T. Castellow to gather up all those knives in Afghanistan, Kashmir, Arabia and other countries. He just picked them up in various places, but now he doesn't know what to do with them. If he saw a tiger, he'd know how to use the gun, however.

This picture, taken of Mr. Castellow on a railway near the borders of Afghanistan, shows what kind of friends he met when he left Georgia. The friends came in handy, as ominous as they appeared, for they rode with him to within two miles of the Afghanistan border, from where he hiked the remaining distance to put his foot over the line.

## *Castellow Knows How It Feels To Meet--and Shoot--Wild Tigers*

### *Ex-Congressman, Visiting Sister in College Park, Tells of Experiences in World Jaunt; Heard First Shots Fired in Sino-Jap War.*

Ex-Congressman Bryant Thomas Castellow, who has just returned from a jaunt around the world, sat in a soft, safe chair in the home of his sister, Mrs. L. O. Freeman, of 302 West Rugby avenue, College Park, last night and described how it feels to be surrounded by tigers.

"You don't feel like running," he emphasized. "You feel more like shooting—and shooting quickly.

"Now there was the day I was outside a small village in the northern part of Sumatra . . ."

**Meets Three Tigers.**

Castellow could tell how to meet tigers, for he met them on his recent trip around the world. The day he mentioned was an exciting one for him. He had lain in wait for the tiger he knew was in the vicinity of the village. When he looked from out of his hiding place in bushes—there was not only one tiger, but three. Castellow's guides had gone back to the village, at his instructions. He yelled, shot and tried to think all at the same moment, he explained.

When the natives arrived in answer to his cries, he was safe, having killed one of the tigers and put two others to rout. He went back a hero.

Before he stopped hunting, he had killed another, which he thinks was very good. He has one wealthy friend who has spent thousands of dollars on tiger hunts, yet who has never killed a tiger, he said.

However, that wasn't the only exciting experience the former congressman had on his jaunt, or has had in years past.

He heard the first shots fired in the Sino-Japanese war. He disobeyed orders of British officials and stepped over into Afghanistan—"just for the fun of it." He risked disease and injury daily by trying to find the out-of-the-way places.

"Yes," he reminisced last night. "I was in Peking—or Peiping as it is known now—when the fighting broke out between the Chinese and the Japanese. I'll never forget it, for I was out riding in a rickshaw and the military police ordered our party in. Next day, I was in a crowded baggage car, headed for Shanghai."

From Shanghai he went to Hongkong, to Canton, to Manila, to Singapore, Malay states, to Penang, to Medan, in Sumatra.

His adventures began in his heart back when he was a boy in Quitman county. He went to school, graduating from the University of Georgia, where he received a degree in law. Then he went back near Quitman, and became a circuit solicitor general.

In 1932, he was elected to congress from the third district. He served until the last part of '36. Then, he became a traveler in earnest, although he had gone on three previous trips abroad.

**Sailed Last June.**

Last June he sailed from Vancouver, B. C. A month later he was in Peiping, listening to machine guns. A month later still, he was in Sumatra, hunting tigers.

From hunting he went to Bangkok, in Siam. From there, he journeyed to Burma, then to Calcutta, scene of the famous "Black Hole." He saw Mt. Everest in the Himalayas of India. By auto, he went to Jubbulpore.

Kashmir, Ceylon, Egypt, Palestine—all these he passed through, studying as he went. He said he lectured in universities in India, besides those in other more enlightened countries.

He made it a point to gather some small memento at each place. One is an elaborate opium pipe. In Penang he went to court to look things over and saw the pipe, which had been confiscated from a citizen charged with "smoking opium without a license." When the citizen was fined, the pipe was given to Castellow.

A few weeks ago, Castellow landed once more on American soil. He thought he would come home to stay a good while before the wanderlust struck him. But he's planning an African jaunt right now and will leave again in a few weeks.

Well known in Washington, he counts many of the country's best-known personages as his friends. His one daughter is the wife of A. L. Ford, from Mississippi, one of the youngest congressmen in the nation. He will return to Washington within a few days, he said.


NASAL IRRITATION due to colds.

When nostrils are raw
And irritated,
Use Mentholatum,
You'll be elated.

MENTHOLATUM
Gives COMFORT Daily



"OH! MY POOR FEET!"

Do your feet fairly shriek at you after a hard day? And is there any worse suffering? Why not put an end to such misery by using a marvelous preparation that has made millions of feet happier? Get quick relief with OIL-of-SALT. As first-aid for injuries, sunburn, cuts, scalds, bruises, burns—there's nothing like OIL-of-SALT. Accept no substitute.


## SPANISH REBELS TO RELEASE TANKER

### Ship, Conveying Oil to Loyalists, Was Seized January 17.

WASHINGTON, Feb. 2.—(AP)—The United States received assurances today from the Spanish Insurgent government that the American tanker Nantucket Chief, seized by Insurgent warships January 17, would be released and its American crew set free.

General Francisco Franco informed Secretary Hull that the ship has left Palma, Island of Majorca, where it has been kept since its capture, for the Spanish Insurgent mainland.

After its cargo of Russian oil has been unloaded (it was originally destined for the Spanish Loyalists at Barcelona) the ship and crew of 30 Americans will be freed.

The state department disclosed that Captain J. E. Lewis, of the Nantucket Chief, who has been in prison at Palma since January 26, will be released within a few days.

The Nantucket Chief is of American registry, belonging to the Nantucket Chief Steamship Company, a Delaware corporation.

**NO WARNING GIVEN, SURVIVORS ASSERT**

CARTAGENA, Spain, Feb. 2.—Four survivors declared today the unidentified submarine attacker of the British freighter Endymion gave no warning before launching a torpedo that sank the freighter with the loss of 10 lives.

The survivors, two English officers and two Spanish seamen, swam for an hour Sunday before they were saved by the Spanish government coast guard.

**"Only Bubbles."**

Engineer William Wood said he did not see the Endymion's mysterious attacker, but only bubbles on the surface of the water 300 yards from the ship, presumably where the undersea craft submerged after firing.

He declared the crew was in the engine room and in cabins when the missle struck. They had no time to lower lifeboats and were forced to jump into the sea with only planking to keep them afloat.

**GOVERNMENT, INSURGENT TROOPS IN DEADLOCK**

HENDAYE, France (at the Spanish Frontier, Feb. 2.—(AP)—Deadlocked on the Teruel front in eastern Spain and north of Cordoba in the south, Spanish government and Insurgent armies today searched for openings in their enemy's lines.

The government announced the capture of the summit of Cullado Espina on the Somosierra front which has been the scene of little activity since the beginning of the civil war.

It reported the Insurgents offered no resistance to occupation of the position which is 3,500 feet high and near Villavieja Del Lozoya, 35 miles north of Madrid.

Madrid was shelled intermittently for six hours by Insurgents tonight, but no casualties were reported. Government artillery answered the fire.

## CAPITAL IS AMAZED AT BUSINESS 'RIOT'

Continued From First Page.

half of 100 New York businessmen."

"I . . ."

Some 40 newspaper reporters, at two long tables in front of the rostrum, sat with their mouths open.

A blue haze of cigaret smoke drifted up to the ceiling and into the packed gallery above. People stood jammed in all the entrances and especially at the front of the auditorium under the rostrum. Hands wildly waved their painstakingly prepared speeches. They demanded the right to deliver them.

Some of the uninitiate cowered backward as the bulbs from a dozen or more cameras flashed in their faces. Men and women alike yelled demands for their rights to an utterly distraught chairman, who gave cadence to the hubbub with the rhythmic crashing of his gavel.

Eventually, shortly before noon, Secretary Roper took charge and managed to bring order by dismissing half of the group to their work in committees.

**Factions Formed.**

Cliques, factions and even caucuses, meanwhile, were forming in the Commerce Department corridors and hotel rooms throughout the city as the delegates got into the Washington swing and its ever-present politics.

In closed sessions in their rooms, and in those not so closed at the bars, geographical and business differences broke up or cemented the groups. It was all business, however, and very serious business, as it was at the meeting.


GOITRE

MAKE THIS QUICK TEST. Get a small bottle Sorboi Quadruple, a colorless liniment. For simple goitre apply twice daily. It quickly supplies substance needed by the thyroid gland. Thousands have been relieved. Get more information at most drug stores. Miner & Carter. Note: Mrs. Haggart, 445 N. E. 74th St., Miami, Fla., says: "I was relieved 3 years ago. I will tell or write my experience to anyone."—(adv.)



Stomach Ulcers
(caused by hyperacidity)

are now being effectively and safely treated at home through the use of Von's Pink Tablets, together with proper food directions. No need to suffer from Ulcers caused by gastric hyperacidity or other conditions due to the same cause such as distress after eating, stomach pains, gas, sour stomach, indigestion, constipation, loss of sleep or time from work. Get quick relief without operation. Buy a bottle of Von's Pink Tablets at any Jacobs Drug Store or write today for FREE booklet and full information to Atlanta Von Company, 756 Walton Bldg., Atlanta, Ga.—(adv.)


## GABLE'S ACCUSER WILL GO ON STAGE

### Mrs. Norton Is Deported to Canada.

LOS ANGELES, Feb. 2.—(AP)—Mrs. Violet Wells Norton, who served seven months in jail after she had claimed in federal court that Clark Gable was the father of her daughter, left today aboard a deportation train for Canada.

She said she planned to go on the stage with "lectures and such," explaining a man "called me from New York while I was in jail and made me the offer."

Gwendoline, 14, the girl Mrs. Norton claimed was born to her and the actor in England, is in a private school here. She had demanded Gable support her. Gable proved he was working in a Pacific coast lumber camp at the time Mrs. Norton said he was in England.

The government of Puerto Rico spent $37,566,000 for education, sanitation, and all other purposes during the last fiscal year. Education alone accounted for more than $6,000,000.


Now Real Economy!
1 Dozen Tablets.....10c
3 Dozen Tablets.....20c
8⅓ Dozen Tablets.....35c
St. Joseph
GENUINE PURE ASPIRIN



J. M. HIGH CO.
announces
NEW PERSONALIZED SHAMPOOS that FOAM WITH COLOR!

Here is the newest hair beauty idea! CLAIROL *Personalized* Shampoos are designed to clean, recondition, and color-accent *five* different color-types of hair—*yours* included!

Dawn, Brilliantone, Sunburst, Coppertone, and Starlight are the glamorous colors of these shampoos. You choose the one that will most exquisitely glorify the color and texture of *your* hair—just as you choose your face powder to enhance the color and texture of your complexion.

These new CLAIROL *Personalized* Shampoos provide the answer to a long-felt need—a need for a shampoo designed for individual types.

They are for women who want well-groomed, fluffy, shining, colorful, *youthful-looking* hair, with its natural color intensified and beautified. *Months* of hair beautification for $1.

$1 in non-slip bottle

TOILET GOODS DEPT. —Main Floor

*Phone and mail orders filled. Specify shade of hair.*

Copr. 1937 Clairol, Inc.

*Personalized* CLAIROL
COLOR-ACCENTING SHAMPOOS
*"A NEW Clairol Product"*



$25.00 ALLOWANCE! ON YOUR OLD RADIO

NO SQUAT NO STOOP NO SQUINT

1938 Automatic Tuning PHILCO with INCLINED CONTROL PANEL

High's will allow you $25 for your old radio on this 8-Tube 1938 Automatic-Tuning PHILCO with Inclined Control Panel.

*Buy in High's Homefurnishings Sale!*

PHILCO 4XX* ..... $125
Less Old Radio ..... $25
You Pay ..... $100
COMPLETE—INSTALLED

Allowances On Other PHILCOS Up to $50

RADIO DEPT. HIGH'S FOURTH FLOOR



THE NORTHWESTERN MUTUAL LIFE INSURANCE COMPANY

*of Milwaukee, Wisconsin*

EIGHTIETH ANNUAL STATEMENT

*December 31, 1937*

| ASSETS | | LIABILITIES | |
|---|---|---|---|
| Cash | $ 10,871,090.44 | Policy Reserves | $ 895,785,071.00 |
| U. S. A. Gov't Securities—Direct or fully guaranteed | 143,183,898.47 | Payments not yet due under installment settlements | 136,838,440.00 |
| Bonds | 443,391,989.15 | Reserves for Annuities and Special Contracts | 46,562,024.00 |
| Mortgages on Real Estate | 306,126,854.31 | Dividends Payable in 1938 | 31,100,000.00 |
| Real Estate | 48,744,223.12 | Dividends left with Company | 4,717,276.70 |
| Policy Loans | 176,831,022.27 | Dividends Payable and Deferred | 1,300,484.29 |
| Premium Loans | 15,710,675.55 | Reserve for 1938 Taxes | 3,037,540.81 |
| Net Interest and Rents due and accrued | 16,285,369.83 | Suspense Items and Unpaid Bills | 1,683,978.58 |
| Net Premiums Due | 17,244,896.89 | Claims in Settlement | 4,774,548.00 |
| Miscellaneous | 38,616.89 | Reserve for Contingencies | 52,629,273.54 |
| | $1,178,428,636.92 | | $1,178,428,636.92 |

Paid to Policyholders and Beneficiaries during the eighty years since organization—OVER 2 BILLION, 400 MILLION DOLLARS. This amount plus assets, as shown above, now held for their benefit, exceeds total premiums received during the eighty years by more than 500 million dollars.

Insurance now in force $3,859,216,703 on 1,030,650 policies.

Luther E Allen, *General Agent*

200 Peachtree Arcade Bldg., 6-8 Peachtree St., Atlanta, Ga.

A copy of the EIGHTIETH ANNUAL REPORT, containing complete details, will be mailed to all policyholders and is available to others on request.



ATLANTA CONSTITUTION

PRESENTATION COUPON

For WEBSTER'S Universal Unabridged DICTIONARY

This is one of a series of 24 coupons to be used in obtaining your dictionary. Clip and save these coupons until you have the 24 differently numbered coupons. Then present them to this newspaper with

99c

COUPON No. 181 & 182

• 2 VOLUME DICTIONARY •

MAIL ORDER COUPON

IF YOU ORDER BY MAIL ENCLOSE $1.15

To Dictionary Presentation Dept.,
ATLANTA CONSTITUTION.

Herewith find 24 differently numbered coupons and $1.15 for which please mail me postpaid at the address below one volume of Webster's Universal Unabridged Dictionary. If the de luxe edition is desired send 24 coupons and $1.97 plus 16c postage or a total of $2.13. I understand that the additional 16c is to cover cost of mailing and handling up to 150 miles. (For greater distance consult your post office for postage rate on 6 pounds weight.)

Signed_____
Address_____
City_____ State_____

Use Pencil—Ink Blurs

Please state if volume No. 1 or 2 desired.

# JAPANESE REPORT CAPTURE OF PENGPU IN TERRIFIC BATTLE

**Chinese Refuse To Deny Claims of Rout Along Pukow Railway.**

SHANGHAI, Feb. 3.—(Thursday)—(AP)—Japanese said today they captured Pengpu in a terrific battle along the Tientsin-Pukow railway 90 miles south of their central China objective—the vital rail junction at Suchow.

Dispatches from the Japanese expeditionary force which for weeks has been fighting slowly northward from Nanking asserted the stubborn Chinese defense south of the Hwai river had collapsed and the retreat of Chinese forces was assuming the nature of a rout.

The Chinese neither admitted nor denied the Japanase victory reports but said severe fighting was going on south of Pengpu, the strategic Anhwei province trading city on the Tientsin-Pukow railroad near the Hwai river.

**Admits War Exists.**

(Japanese Foreign Minister Koki Hirota, in Tokyo, declared there was no Central Chinese government recognized by Japan and that a state of war existed between the two countries.)

Japanese reports said the Chinese were driven back to the north bank of the Hwai river and were trying to establish a new defense line there to halt the Japanese advance.

Thousands of fresh troops were rushed southward from the Suchow area to bloster these defenses. The Chinese blew up the railroad bridge south of Pengpu.

**Flanking Movement.**

A Japanese maneuvering force swung to the west of Pengpu in a move designed to flank Chinese positions around Pengpu. The Japanese main body drove straight north along the Tientsin-Pukow line, hammering the Chinese with artillery fire.

Japanese reports said Pengpu was stormed and occupied immediately after two other towns in that area—Fengyang and Tingyuan—were captured.

Beside the destructive artillery preparation which preceded the final assault on Pengpu, it was reported the Japanese bombarded the city heavily from the air.

# 1938 PHILHARMONIC SEASON TO OPEN

**Seventy Musicians To Present First Concert Tuesday Night.**

Atlanta's Philharmonic orchestra numbering 70 local musicians under the direction of Georg F. Lindner, will give its first concert of the 1938 winter season Tuesday night, February 8, at the Atlanta theater at 8:15 o'clock, it was announced yesterday by William E. Arnaud, president of the society.

The orchestra has been practicing weekly since October, and the program promises to be one of the most interesting ever given by the society, it is said. The Philharmonic chorus will give its first concert at a date to be announced later.

The society is making an effort this season to interest the Atlanta school children in good music, and is admiting all pupils to the concerts for 25 cents. General admission seats to others are 50 cents.

## SCHOEN IS ASSIGNED TO INSPECT PRISONS

Julian A. Schoen, former deputy warden at the Atlanta penitentiary, has been assigned to inspect the prison here and other federal institutions until his retirement becomes effective July 1, it was learned yesterday.

Schoen announced his retirement several weeks ago as warden of the federal detention headquarters at New York. He was in this city from 1902 until 1937, when he went to New York.

## UNIDENTIFIED WOMEN FOUND BADLY BEATEN

TAMPA, Fla., Feb. 2.—(AP)—An unidentified white woman, about 45, her head and face badly beaten, was found early today on the shore of a lake about six miles north of Tampa, and was taken to the Municipal hospital, where attendants said she had little chance to recover.

The woman was discovered by four fishermen on the lake who were attracted by the woman's groans.


HIGH'S

KLEENEX

200 sheets to box 8 Boxes 98c

"Cold Bug" Got You?

Adopt the habit of using Kleenex disposable Tissues to soothe your nose, to save money, to reduce handkerchief washing. Keep the handy pull-out package in every room—and in the car.

New Lipstick Tissues...20c

HIGH'S



*The Aristocrat in Style! Neatness!*

Nurses' and Maids' New 1938 "Bob Evans" Uniforms

$1.98

- *Set-In Belts and Belted*
- *Smart Princess Models*
- *Button-Down Front Types*

Uniforms of remarkable tailoring, the styling immediately apparent... to be worn with flattering assurance. Made of Glenovan pre-shrunk poplin, all brand-new spring styles with many new features. White, also blue, green or black with tucked organdy cuffs and collars. Sizes 14 to 44.

HIGH'S THIRD FLOOR

Note the Details:

- *Tucked Trims*
- *Flared Skirts*
- *Peter Pan Collars*
- *Hi-Lo Necks*
- *V Necklines*
- *Long or Short Sleeves*

CRISP APRONS to match uniforms. 59c and 79c

HEAD BANDS for nurses, maids.. 29c and 39c

HIGH'S THIRD FLOOR



HIGH'S

Look Ahead to Spring

...and for Wear Right Now—and Choose From These New

Peak Style-- DRESSES

*Brand-New Arrivals!* $7.85 and $10.85

- BOLEROS *in the Newest Versions*
- PLEATS *in Pleasing Effects*
- SASHES *that tie front or side*
- FLARE *Skirts with smart animation*
- WIDE *Shoulders and Slim Waists*
- SHORT *Sleeves—V and Square Necks*

There are short, swingy jackets and boxy ones, as becoming to women as they are to gay young things! There are flashing prints and high-colored solids! Muted pastels and plenty of navy blues! Dresses with perky corsages, flaunting sashes, crisp touches of white. Dresses you'll want to start wearing right now and on through the spring. Sizes 12-20, 38-40.

HIGH'S SECOND FLOOR

*New Crepes! New Sheers! Tearose! Aqua Blue! Luggage Tan! Purple! Navy!*



Infants' Swings

Washable duck, strong and durable, with tray and beads. Folds flat and is easy to carry on a trip. Price, including spring—only—

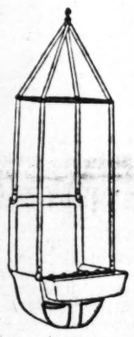

$1.00

*Comes in Pink or Blue*

HIGH'S THIRD FLOOR



THIRD FLOOR VALUES

$1.98 Silk Slips

Tailored or lace trimmed in tearose and white, slightly soiled from handling. Sizes 32 to 44 ... while they last..... $1.39

$1.98 WHITTENDON BLANKET ROBES—Prints, solids, checks, small, medium, large ..... $1.69

GIRLS' ALL-WOOL SKIRTS—NEW! Plaids, tweeds and novelties, some with zippers. Sizes 8 to 16..... $1.98

GIRLS' $1 PAJAMAS of flannelette, solid color, print trimmed, sizes 7 to 16..... 59c (or 2 for $1)

BOYS' NEW WASH SUITS of fast color broadcloth, double and single breasted, blue, maize, navy and brown, 1 to 6..... $1.00

HIGH'S THIRD FLOOR



45c English Fingering

Patons & Baldwin's high-grade 4-ply knitting wool, 1-oz. balls. Light weight, new shades for dresses, suits, sweaters ..... 29c

75c Chateau Crepe

New spring shades for dresses and blouses, 2-oz. hanks, for knitting or crocheting.... 59c

HIGH'S STREET FLOOR



*New Spring...*

Neckwear

$1.00

New, becoming and versatile! Irish lace trimmed pique! Lace trimmed organdy! All lace, or organdy with Irish lace! Ruffled and button trimmed. Also Toppettes in white and colors.

HIGH'S STREET FLOOR



Sale Soap

10 bars 59c

- LUX
- CAMAY
- LIFEBUOY
- IVORY

JERGENS' LOTION 6½-oz. size—only .....33c (3-oz. size, 19c)

50c KOLYNOS Dental Cream .....29c

LUCRETIA VANDERBILT'S Dusting Powder—maker's retail price, $1.50 (with large body puff) .....39c

HIGH'S ANTISEPTIC Mouth Wash, 16-oz. .....29c

83c POND'S CREAMS: Cold, liquefying, cleansing, vanishing .....63c

TOILETRIES—STREET FLOOR



Waldorf Tissues 22 Rolls, $1

650 sheets to roll. Cream white, soft and absorbent.

NOTIONS—STREET FLOOR



Sanitary Napkins 96 for $1

Regular size, "San-Nap-Pak" guaranteed for comfort and extra protection.

NOTIONS—STREET FLOOR

TOILETRIES—STREET FLOOR



*Drastic Reductions! $22.50 and $24.50*

MEN'S SUITS

Men—here are values that will surprise you! Come take your pick—but hurry as the quantity is limited! All fine quality clothing, our own regular stock, in conservative and young men's models.

$14.75 Club Plan Available

Quantity and Sizes Listed Below:

| Regulars | | | | | | | | | | | Longs | | | | | | Stouts | | | | | | | Shorts | | | | | |
|---|---|---|---|---|---|---|---|---|---|---|---|---|---|---|---|---|---|---|---|---|---|---|---|---|---|---|---|---|---|
| 35 | 36 | 37 | 38 | 39 | 40 | 42 | 44 | 46 | 50 | | 37 | 38 | 39 | 40 | 42 | 44 | 38 | 39 | 40 | 42 | 44 | 46 | 48 | 36 | 37 | 38 | 39 | 40 | |
| 6 | 8 | 7 | 9 | 8 | 12 | 4 | 3 | 2 | 1 | | 4 | 2 | 1 | 1 | 3 | 1 | 2 | 2 | 2 | 3 | 3 | 3 | 3 | 1 | 2 | 3 | 3 | 3 | |

Men's $1.65 Marlboro Shirts

Shirts of this quality will, no doubt, be grabbed up quickly! Woven madras, prints, broadcloths, chambrays, percales. All with Trubenized collars. Shirts of this quality will, no doubt, be grabbed up quickly! All sizes, but not in a full color range. 13½-18 ..... $1.35 3 for $4

HIGH'S STREET FLOOR

Boys' 79c to $1 SHIRTS 47c

—or 3 for $1.35! Famous make, all from regular stock. Prints, percales, broadcloths, plenty of white! Colors! Sizes 8 to 14½.

Boys' Tub Suits $1.39

$1.98 values! Peter Pan make, long sleeves, wool shorts. Grand assortment of styles and colors. Sizes 2 to 10.

HIGH'S STREET FLOOR

Reduced! $19.75-$22.50-$24.50

MEN'S OVERCOATS

- *Raglan Types*
- *Ulster Types*
- *Bal-Macans*
- *Chesterfields*
- *Single and Double-Breasted*

$13.99 CLUB PLAN *Available!*

Your choice—entire stock of men's overcoats—regardless of former prices—at one sale price—$13.99. Not all sizes in every style—be early and be sure of your choice. Remember!—there are weeks of cold weather ahead—downright overcoat weather—and the savings are great!

MEN'S WEAR—HIGH'S STREET FLOOR



*Values Like These Should WALK Out!*

February Feature Sale

*Genuine Ringless Full-Fashioned Chiffon Silk*

HOSE

59c Pair [2 Pairs $1.15]

- *3-Thread Crepe Chiffons*
- *4-Thread Walking Chiffons*
- *Picot Edge, 45-Gauge Weave*

THE BRIGHT NEW COLORS: Stroller! Cruise Tan! Miami! Sun Nude! Aloha Tan! Tropic Tan!

The kind of stocking that bring crowds to our hosiery counters! And HOW they'll be snapped up when women recognize the quality! Slight irregulars of our best 79c and $1 standard makes, exquisitely sheer and lovely. An extraordinary special purchase... all fresh new stock. Sizes 8½ to 10½. Be early—the MORE you buy the MORE you save!

HIGH'S STREET FLOOR



HIGH'S FEBRUARY FURNITURE SALE

*Now Going On! Atlanta's Greatest Assortments! Savings 10% to 33⅓%!*

# THE CONSTITUTION

CLARK HOWELL, President and Publisher
H. H. PROTTI, V.-Pres. and Business Manager
FRANCIS W. CLARKE, Executive Editor

Entered at the Postoffice at Atlanta as second-class mail matter

Telephone WAlnut 6565

SUBSCRIPTION RATES
By Carrier or Mail

| | 1 Wk. | 1 Mo. | 3 Mo. | 6 Mo. | 1 Yr. |
|---|---|---|---|---|---|
| Daily and Sunday | 25c | $1.10 | $3.25 | $6.50 | $12.00 |
| Daily only | 20c | 90c | 2.50 | 5.00 | 9.50 |

Single Copies—Daily 5c. Sunday 10c

BY MAIL ONLY

| | 1 Wk. | 1 Mo. | 3 Mo. | 6 Mo. | 1 Yr. |
|---|---|---|---|---|---|
| Sunday | 10c | 45c | $1.25 | $2.50 | $5.00 |

Mail rates for R. F. D. and small or non-dealer towns for 1st, 2d and 3d postal zones only, on application.

KELLY-SMITH COMPANY, national representatives, New York, Chicago, Detroit, Boston, Philadelphia, Atlanta.

THE CONSTITUTION is on sale in New York City by 3 p. m. the day after issue. It can be had: Hotaling's News Stand, Broadway and Forty-third Street (Times Building corner). Request a copy of The Constitution to be delivered to your room each day when you register at a New York hotel.

The Constitution is not responsible for advance payments to out-of-town local carriers, dealers or agents. Receipts given for subscription payments not in accordance with published rates are not authorized; also not responsible for subscription payments until received at office of publication.

Member of the Associated Press.
The Associated Press is exclusively entitled to use for publication of all news dispatches credited to it or not otherwise credited to this paper and also the local news published herein.

*ATLANTA, GA., FEBRUARY 3, 1938.*


## IN THE CAUSE OF TEMPERANCE

Enactment of the local option liquor bill by the Georgia legislature is a far-reaching step in the cause of temperance.

The legislature, in passing the measure, delivered a blow to the lawless elements which have controlled the liquor traffic in Georgia.

That it has, at the same time, paved the way for a new source of badly needed revenue for the state, is of the utmost importance but still of secondary consideration when compared to the moral progress possible under the new law.

Unquestionably the opponents of the measure, both in and out of the legislature, were sincere in their position. It is now the duty of the majority who prevailed in their belief that prohibition was worse than a failure to leave no step untaken to prove that the evils of the liquor traffic can be better controlled under a system of strict regulation of sales.

The new local option law is the essence of democracy. It permits the majority will to prevail in every county of the state. Those which prefer legally controlled sales of liquor may so decree, while those who wish to continue the effort to keep whisky out of their borders will be aided in attaining this objective by the law itself.

Now that the road has been made clear for legal liquor in Georgia the law-abiding citizens of the state must unitedly support the new law. Under the bill's provisions it is possible to completely control the traffic. There is no longer any excuse for the bootlegging of liquor and the first result of the new law should be a determined and effective campaign to take the business out of the hands of lawbreakers. With the approval of all citizens and with co-operation of everyone, the police are now in position, for the first time in years, to stamp out bootlegging. They have been given an enforceable law in place of one utterly unenforceable because it was not backed by popular approval.

With local option, Georgia may now resume the splendid work that was being done prior to the disastrous prohibition experiment. That is, to do away with drunkenness and abuse of alcoholic beverages through education.

Temperance advocates were making steady progress toward a sober nation when the unfortunate experiment of statutory prohibition was made. Now they are given a new opportunity to resume the great work of educating the nation into temperance. In that work they will have the earnest co-operation of all good citizens who have opposed prohibition because they believed it encouraged, instead of lessened, drinking.

Prohibition failed, woefully. Now new strength is injected into the cause of true temperance in Georgia by a law which again gives the people control over liquor. Legal control of the commodity opens the door to self-control of appetite which is, after all, the only effective control that normal humanity will acknowledge.

## TO PUBLICIZE THE LAW

The Atlanta Bar Association has included in its program for 1938 an advertising campaign. This is a pioneer movement among legal organizations and has received favorable comment from bar associations in all parts of the country. It is an idea certain to spread and as it does, it will carry to every city of the land the name of its point of origin, as the "Atlanta idea."

Advertising by lawyers has, in the past, been confined to strict limitations, because of that impalpable thing known as professional ethics. It has been permissible for a law firm to advertise its name, within bounds of decorous dignity. But that is all.

However, as an organization including in its membership practically all practicing lawyers in the city, the bar association may fill a need that has been more vitally felt with each passing year.

There is no profession more urgently in need of public sympathy and understanding than the profession of the law today. There have been too many practitioners of the art of Blackstone who have been more like co-conspirators with criminals than members of a proud profession. Too often the attorney who has defended the accused in criminal trials has become an attorney criminal instead of a criminal attorney.

The bar is today taking active and successful steps to purge its ranks of undesirables. New rules of conduct and a new conception of ethics are being evolved. At such a time there is pressing need of full confidence of the public.

To secure that confidence there can be no more effective method than an advertising campaign such as that projected by the local bar association, the "Atlanta idea."

## WHERE BUSINESS LEADERSHIP FAILS

Failure to present their own case before the general public, slowness in correcting false statements and in directing public knowledge along lines of business truth, is blamed by Deloss Walker, associate editor of Liberty Magazine, for much of the trouble private business now faces in America.

Business leaders themselves must remedy these faults, Mr. Walker said in his speech at a combined meeting of local civic and service clubs. He called upon business leadership to "actually lead the nation," and pointed to numerous examples of faulty thinking and irrational beliefs held by the people as a whole, solely because business leaders themselves have failed to disseminate the truth.

He told of a labor organizer who bitterly condemned a great industrial company because it had earned $8,000,000 profits in a year, yet failed to reveal that this came from a gross business of more than $800,000,000, representing less than 1 per cent profit.

He told of radicals who told striking workers it was unjust that executives of their company should receive salaries of $200,000 or $300,000 per year, but failed to show that the total executive salaries of that organization represented only 4 cents per day for each worker. Thus, he declared, for 4 cents a day the worker got all the benefit of all the executive management of that business, the management which created the jobs and made it possible for each worker to earn his own salary.

Future prosperity, Mr. Walker said, depends upon creation of more business, for it is only through business expansion that more jobs and more wealth for all can be produced.

He urged businessmen generally to work for a better understanding of the fundamental economic truths by all the people. This, he correctly declared, will create common sense throughout the land and will thus lead to better co-operation of all for a safe and sane prosperity.

## THE INSTITUTE OF CITIZENSHIP

Topics announced for discussion at the eleventh annual Institute of Citizenship, to be held at Emory, Agnes Scott and Georgia Tech on February 14-17, include matters that should command the closest attention of all Georgians. They are subjects which, properly known and understood, will vitally affect the future welfare of the entire state.

"Georgia, Past, Present and Future," is the all-embracing topic for the opening days of the institute. The discussions will be led by leading thinkers from this and other states and should develop reactions of value.

Intangible resources, colleges, industry and engineering are included in the program for the other sessions. They offer a scope for thought literally unlimited.

The Institute of Citizenship has contributed much to the best thought of the state in past years, performing a service of analysis and diagnosis not provided by any other activity in the state. Each year it has grown in value and each year the state as a whole has grown better able to put to profitable use the deductions and conclusions made by those who attend the sessions.

Under the wise direction of Cullen B. Gosnell, the institute has proven an important contribution to Georgia progress and moves forward to serve in ever widening fields of thought.

---

"A joke must be 500 years old to be liked in Japan." This is true also of eggs in China. Seemingly neither side is yet resorting to its deadliest weapon.

---

As to anti-Semitism, Carol, of Rumania, says, "We shall not be rabid." There will be no hard feeling in the animosity, and any bigotry will be unbiased.

## *Editorial of the Day*

### MR. HULL LAYS DOWN THE LAW

(From the Louisville Courier-Journal.)

With the same dignity and firmness with which he insisted upon American rights in the Panay affair, Secretary of State Cordull Hull insists upon American rights in the Rubens or "Robinson" case in Soviet Russia. To Moscow as to Tokyo Mr. Hull lays down the law, literally as well as figuratively, and demands an unequivocal answer.

The fact that the Rubens or "Robinsons" entered the Soviet Union on forged passports and may or may not have been implicated in espionage work does not end their connection with the United States as least as far as Mrs. Rubens is concerned. She is an American citizen. Her rights as a citizen must be protected. The case against her must be known as well as the charges on which she is held in a Russian jail. The Moscow regime in spite of pledges to the United States has sought to prevent the Washington government from protecting the rights of its citizens, the first duty of any government.

Though those pledges stipulated that if either country arrested a citizen of the other it immediately would inform the other, the Moscow regime waited for days before admitting that Mrs. Rubens was in jail and then only after being prodded by Washington. Though they granted the United States most favored nation treatment with respect to the arrest of nationals—Germany is notified immediately of such arrests and is allowed the right to visit the prisoner without delay—Mrs. Rubens has been held incommunicado and requests of embassy officials to get in touch with her have been denied.

Mr. Hull insists that Moscow live up to the Roosevelt-Litvinoff agreement, the basis of the present Soviet-American treaty. He stands on the sanctity of international accords without which there can be no peace and goodwill between nations

# ON THE RECORD

*By DOROTHY THOMPSON*

### The French Crisis and Its Meaning for Us.

The state of affairs in France is not encouraging, and that state of affairs is not only supremely important for Europe, but it is of peculiar interest to us. Because one sees in France, in a far more advanced stage, the operation of certain economic sophistries which have become the credo of a large part of our own population.

The experience of France would seem to demonstrate with great clarity that government spending, devaluation of the currency, and the raising of wages with the idea of creating purchasing power, will not of themselves create prosperity, nor even keep the production mechanism functioning. France also has a "crisis of confidence." The "capital strike" of which we hear in this country has become much more acute there than here. Undoubtedly there will have to be some sort of exchange control to keep capital from rushing out of France at the present disastrous rate and to force it back. This will have to be done if the franc is to be saved. The Popular Front government, which resembles the New Deal in a great many ways, fell because it could not put an end to this financial haemophilia, and the new government, which is politically weaker than its predecessor, has been no more successful. It has been said that 70 per cent of the working capital is being kept abroad, some of it in this country and some in London. This is perhaps an exaggeration, but that the condition is grave is not open to question.

How far exchange control may go is not predictable. Until now France has not even taken such steps as we have taken in preventing gold transfers. But formal exchange control means government control of a country's foreign business and it might lead France in the direction of the controlled economies.

* * *

In France the same accusations are made against capital that are made here. It is unpatriotic, it is letting the country down, it is controlled by 200 families—in contrast to our present fiction of the sixty—and if it won't work freely it must be conscripted. The conscription of capital, however, leads one a long step farther toward some form of Fascism.

* * *

A study of a few charts indicating what has happened to French production and costs throws more light on the situation than is created by political moralizing, particularly if one compares the course in France, where the fundamental bases of the economy have been extremely sound and healthy, with the course in Great Britain or Holland.

After the general devaluation, and the settlement of the currency and banking problems in 1936, production in most European countries showed a more or less strong upward trend. The League of Nations figures, however, which take 1929 as 100, show that throughout 1936 and 1937 there has been no improvement in basic production in France, despite the devaluation which occurred at the end of September, 1936, and despite the enormous budget deficit and government spending, 32.1 per cent of which, in the present budget, is for armaments.

Theoretically devaluation should help trade. Nevertheless, the balance of foreign trade in France in the third quarter of 1936 was unfavorable by 673,000,000 francs, and in the second and third quarters of 1937 was unfavorable to the extent of 1,500,000,000 francs.

Wages in France have risen about 50 per cent since the Popular Front government came into power, but the cost of living has risen from 100 as of the first half of 1936 to 128, a rise out of all proportion to any reflected in the United States, Great Britain, or Holland.

In Holland, for instance, it rose in the same period from 132 to 138.7, and in Holland the production index went from about the same level as in France (around 70) to 102 in the middle of last year.

The failure of France to recover is also reflected in stock prices, and in bond prices. Dutch government credit, as reflected in the yield of government bonds, radically improved in a time when French government credit declined. French government bonds are held by the small middle classes and their purchasing power declined from 100 to 80.

* * *

The sophistry which has ruled the French working classes ever since the Popular Front government came in, is precisely the one enunciated time and again by some of our own New Deal spokesmen and labor leaders, namely, that you can increase purchasing power by raising wages, and solve unemployment by shortening hours, without at the same time increasing the per capita productivity of the workers either by technological improvement or by more efficient work. This theory has been sold to the French working classes by demagogic politicians.

It is as much the economic theory of the Confederation Generale du Travail as it is of the CIO, and for that matter of the AFL in this country. The advent of the Blum government resulted in an enormous expansion of trade union organization under the aegis of a friendly government, an expansion which, there as here, was overdue, for the condition of the French industrial worker really required an increase of his collective bargaining power.

But the economic sophistries pumped into the workers by their leaders, who knew better, but used the arguments for political and organizing purposes, have brought France to industrial stagnation.

The French worker is not revolutionary. He does not wish to change the form of government under which he lives. He wishes to "save democracy." He honestly believes that by insisting on radical wage increases, by applying the universal 40-hour week, and seeking by sit-down strikes to enforce the stretchout, he is helping to end unemployment, spur the economy by increased purchasing power in the hands of the masses, and thus save democracy from Fascism. Labor leadership in France has misled the rank and file to the point where they cannot control it any longer.

* * *

In this they have the co-operation of the Communists. The Communist leadership is better trained theoretically than most working class leadership. They know perfectly well that this all nonsense. They know that while they are advocating a stretchout system in France, Stakhanovism is introduced in Soviet Russia. The strategy of the Communists makes sense, however, because their object is to break capitalism by advocating measures which are incompatible with any form of expanding production, in the hope of inheriting the debacle. Here, again, they are at one with the American Communists who pursue the same strategy for the same end and support whatever New Deal measures will play into their hands.

* * *

But the situation is serious from the viewpoint of the French defense. The French workers, who support the rearmament program and are second to no class in France in their ardor to protect France from Fascist aggression, are balking at the use of electric riveters in the nationalized munitions factories, and the result is that the rearmament program is running far behind schedule and costing far more than it should.

In France one hears precisely what one heard in Germany in the early 1930's: "Cela ne peut pas durer"—it can't go on like this. A Frenchman who is in close touch with the situation at home told me this week "We would have Fascism in France already if Germany and Italy had not done it first."

There is the same demand on the part of the middle classes for "social and national disciplines" which is the precursor of all Fascist revolts. Fascism seems to be staved off in France only by the Frenchness of the French.

* * *

I have made the comparison with Holland because the social objectives upon whose desirability reformist governments capitalize, have been achieved in Holland in a relatively grandiose fashion without crippling the entire economy of private enterprise.

Real wages, as contrasted with money wages, have gone up more radically in Holland than in France.

Both stock prices and government credit have improved; the guilder has been devalued by only 19.5 per cent as contrasted with the French devaluation of 50 per cent; and has lately improved a full point, due to its strength as against both the dollars and the franc; the Dutch favorable balance of trade has risen from 24,000,000 to 40,000,000 guilders; superb public housing enterprises have been carried through; and the social insurances, common to most countries today, have been supported. The difference is not in social objectives.

The difference is that the Dutch have not accepted the idea that a nation gets rich by increasing costs without increasing efficiency, and without leaving a margin for profits, which galvanizes savings for productive investment purposes.

(Copyright, 1938, for The Constitution.)

# GOOD MORNING

*By LOUIE D. NEWTON*

### CHURCH AND PRESS.

Four young newspaper men, Luke Greene, Albon Hailey, Johnny Bradberry and Reed Wynn, members of the reportorial staff of The Constitution, were the honor guests of the Young People's Department of our Sunday school last Sunday morning, and Mr. Greene made a talk on the church and the press which I regard as one of the best interpretations of that subject I have ever heard.

Mr. Greene told the 250 young men and women who followed his interesting address very closely, that one of the definitely hopeful signs of the times is the growing spirit of co-operation between the church and the press. He pointed out the fact that this wholesome relationship has been steadily growing stronger in the United States where we not only believe, but insist, upon a free church in a free state, freedom of the press, freedom of speech, and freedom of religious belief.

"A careful review of the press of today reveals the friendly attitude of the press toward the church in the fact that many stories appear daily in the news columns regarding the widespread ministries of the church, and the editorial features of practically every newspaper includes contributions of well-known churchmen and discussions on the part of well nigh every editorial writer of questions which have to do with the moral well-being of the community and the nation," said Mr. Greene.

Lawrence L. Gellerstedt, Atlanta banker and superintendent of our Young People's Department, said to me after listening to Mr. Greene.

"The presence of these newspaper men and the address of Mr. Greene this morning is one of the many fine tokens of our generation. The young men and women of this department have connections with every phase of the commercial, industrial and professional life of Atlanta, and I am happy to see that they are laying the foundations of their careers in religious faith which means that the business and professional leaders of tomorrow will have the right attitude toward man and God."

## Mineral Water Wagon.

Mineral spring water is costly everywhere except at Altheide in the Hauptmann region of Germany, where visitors report that the streets are irrigated with the thousands of gallons of surplus after the daily bottling.

# FAIR ENOUGH

*BY WESTBROOK PEGLER.*

**No Word About Toil**

NEW YORK, Feb. 2.—Mrs. Roosevelt's book, "This Is My Story," neglects to answer an important question which is sure to occure to anyone who was not born to riches. Although it speaks glibly of inheritances, of European journeys, of estates on Long Island and up the Hudson and on Campobella, and of nurses, governesses, butlers, valets and cooks. It says never a word about toil. Dozens, possibly as many as a hundred, of Roosevelts, Delanos and other members of the clan are introduced, all seeming to have sources of income, but the only mention that I can recall of anyone's intimate involvement in the task of making a living as most of us work it is a reference to someone who "went to business."

Now, mention of this peculiarity will be taken by some as a dirty dig at the President and his program, but that is not my purpose. As a criticism of the President or his works it would refute itself.

But the President, from time to time, has given an impression that he heartily detests people who by their own skill and diligence accumulate wealth, starting from scratch, and that he wants to discredit that which, for lack of a better word, may be called success.

It is not merely that they are to be taxed. That is now thoroughly understood and accepted, though not always with good grace. Mr. Roosevelt goes beyond that and seems to have a desire to rebuke those who rolled their own and turn popular hatred on them. They are a mixed lot, including some wolves and chiselers, but including also a great many who were bound to make good under the rough-and-tumble rules which governed the game, because they worked harder and thought faster and bigger than the mediocrities and loafers.

**Is This Threat To Ambition?**

The President appears to promote the idea that it is shameful to make a lot of money, and inasmuch as money is the yardstick by which success is measured in this primitive country, his attitude seems to threaten ambition.

Income, like taxes, is produced by the sweat of those who toil, but in the case of the man or woman who sees opportunity and works hard to exploit it, possibly after an early career of drudgery and little or no privilege, the degree of the indictment should be second or third, at worst.

Mrs. Roosevelt writes that her Grandfather Hall never engaged in business but lived on what his father and mother gave him. Her father took part of his inheritance to go around the world and hunted in India, after which he engaged in business—an evil occupation these days. There is mention of a high dog-cart and of a favorite hunter, of many fox terriers and Bar Harbor, of a house with nine master bedrooms and four double servants' rooms, and of an aunt who was such a poor sailor that she always went to bed immediately on boarding the boat, indicating that ocean voyages were routine in the family.

**Kentucky Coal Mines**

In 1908 Mr. Roosevelt went on a trip with his Uncle Warren Delano to inspect some coal mining property in which the family "was interested" in Harlan county, Kentucky, which has since become the most notorious field in the country in the matter of oppression, poverty and the exploitation of the serfs.

The clan in its various branches must have enjoyed a good income in those days from the sweat of those who toiled, and Mrs. Roosevelt gives an impression that the property from which the income came was inherited. The President himself was endowed so that when he came of age, and married, he did not have to take his bride for a nickel car ride, and then to a home in a furnished room with a gas plate in the corner for light housekeeping. They toured Europe and moved into a ready-made home before he had even started to work, and obviously the toil of someone was producing the income which enabled them to do this.

Now he has had all this, the luxury and pleasure and freedom from necessity and care, and his future is assured. He may have decided from experience that it is not all that up-from-under people think it is.

I am not sure I get Mr. Roosevelt's idea. He and his lived the life of Riley, and largely on money which just rolled in. Are we to understand that he now thinks it was wrong of his forebears to accumulate that wealth and of him and the other heirs to live on the dividends?

Because if so it took him a long time to reach that conclusion.

(Copyright, 1938, for The Constitution.)

## Europe Little Place.

England is smaller than North Carolina; France is smaller than Texas; Italy is smaller than New Mexico. It would take three Denmarks to make one Wisconsin. All of which explains why Americans see so much of Europe on one trip.

## Test Your Knowledge

**Can you answer seven of these test questions? Turn to want ad pages for the answers.**

1. In which city is Montana State University?
2. Who was nicknamed the "Swedish Nightingale?"
3. To whom was Colonel Meyer Robert Guggenheim recently married?
4. Between what two nations was the Hundred Years' War?
5. What is quicksand?
6. Name the United States secretary of the interior.
7. How many ounces in a Troy pound?
8. In what year was the Statue of Liberty in New York harbor unveiled?
9. Who invented the shrapnel shell?
10. Where is Colgate University?

# Poison Is No Less Poison Because The Label Says It Is Beneficial

*By ROBERT QUILLEN.*

The Ludlow amendment is safely pigeon-holed for the moment, but the danger of it is not ended and people should examine it more closely while they have time.

Its avowed purpose is to keep us out of war. And since our people hate and dread war, many of them hurrah for the amendment without stopping to consider what its actual effect would be. As usual, they believe the medicine good because the label is noble.

But the amendment, while permitting congress to declare war in case of invasion, would not permit us to wage war outside our own borders without a vote of the people—and in that innocent-appearing clause is the worst mixture of absurdity, contradiction and danger yet devised by well-meaning simplicity.

In the first place, it asks the impossible. People would vote for or against a war on foreign soil, and no man can know where a war will be fought. The last one won't be the next one.

We would wage war on foreign soil only on two conditions: By attacking a weak nation, or by having England's fleet, or another like it, to help us dominate the seas. England's one ghastly failure in the World War was her effort to land troops on Turkish soil. Under modern conditions, it is virtually impossible to transport troops and their necessary munitions across 3,000 miles of ocean and land them on hostile shores. Landing an army in France, with the navies of three nations to protect it, was a considerable chore—and bombers couldn't fly far then.

So we aren't likely to be invaded, and we can't invade anybody else except little fellows. Wars across the sea will be fought at sea—till one navy is destroyed.

There isn't likely to be a declaration of war. What nation would now forego the advantage of striking the first blow by waiting for a formal challenge? There will be no time for voting.

But suppose we are having trouble with some great nation and our people are asked to vote for or against war. If matters had reached that stage, both nations would be in a turmoil of rage, hate, wild oratory, vicious headlines and lying propaganda. Would the other nation wait patiently for our election returns to decide whether to begin firing or switch off the excitement? If two white-faced men are on the point of drawing knives, will one wait while the other flips a coin to decide whether to strike or make peace?

Suppose, also, that some nation is brazenly fishing our waters or otherwise imposing on us. The President protests. But the other nation knows he can do nothing without calling an election. Does a tramp stripping a clothes line heed the growls of a dog that is tied?

China's plight, and our own history, prove beyond question that weakness invites abuse. So beyond question the offenses would continue and increase, despite protests, till war became inevitable.

For the President, as commander-in-chief of the army and navy, could and would use the navy to stop such abuses, and the first use of force would mean war, anywhere and everywhere, despite any number of amendments.

(Copyright, 1938, for The Constitution.)

# SILHOUETTES

*By RALPH T. JONES.*

*One truth I've noticed,*
*Strolling streets,*
*Should bring good cheer*
*To flirts;*
*The gals who boast*
*The shapeliest legs,*
*All wear the short-*
*Est skirts.*

*Personally,*
*I Enjoyed It.*

"The Man in the Tree" to my mind, proved good entertainment as presented this week at the Atlanta theater. A gang of us attended the private preview on Sunday night and left unanimous in agreement that we had enjoyed it.

The play's chief fault, if faults must be found, is that it is not yet quite as concise in construction as it should be, if it is to become an outstanding success.

All successes of the stage possess that cameolike, diamond sharp quality which makes every auditor feel as though it can never be forgotten. The lines must be etched in memory so strongly, situations and plot must be so vividly impressed, that every member of every audience, leaving the theater, just can't help talking about it, or quoting from it, to all they meet.

"The Man in the Tree" does not possess this sharp quality. Otherwise, however, it is well written, well staged and highly amusing.

It is one of that category where one character lives in different periods. Kind of "Road to Happiness" in reverse. This time the datelines are 1832 and 1938. And the man of 1832, reasonably enough, decides after watching life in 1938 for a few hours, that he has died and gone to hell.

*The First*
*Newspaper?*

When was the first daily newspaper published?

Seems to me I have heard various stories about that event. Wasn't there a book not so many years ago that claimed a certain Italian of the Middle Ages was the grandsire of all yellow journalism?

However, from Ada Ramp Walden, of Augusta, comes interesting revelation. She has in her possession a copy of Godey's Ladies' Book of 1830, which states that the first newspaper appeared in England shortly after the defeat of the Spanish Armada.

"After the defeat of the Spanish Armada," says the magazine, "great interest was excited in every class, which gave rise to an important invention—newspapers. Previous to this, all articles of intelligence had been circulated in manuscript, and all political remarks were issued in the shape of pamphlets.

"The peculiar convenience of uniting these two subjects in a periodical publication becoming obvious to the ministry, there appeared some time in April, 1598, the first number of the English Mercury, which appeared daily. Number 50, dated July 23 of the same year, is the earliest specimen of the work extant and is preserved in the British museum."

I'd like to see it. My oldest newspaper, kept it at home, is a copy of the London News, published in 1804.

*Sometimes*
*I'm Forgetful.*

Sometimes I get quite forgetful about the rules of etiquette.

O, my, yes.

F'rinstance, several times, recently, I've committed the terrible faux pas of removing my hat when women are present in a business building elevator.

Of course every man at all familiar with Emily Post—wonder if any man, really, could get familiar with Emily?—knows hats should only come off in elevators of clubs, private homes, and such places. In business circles, the hat stays on.

Building managers claim that the removal of hats in elevators is not only bad manners, but that it increases crowding discomforts, tends to slow service and contributes to accidents.

I wouldn't know about those features of the problem. All I know is that it is a sign of poor training. No gentleman would remove his hat when a lady enters a business elevator. Such action reveals him, definitely, as a mere pretender after savoir faire. Just a person of the lower classes striving, pitifully, to be middle class.

Or just an absentminded boob. Like me, myself, I.

*Twenty-five*
*Years Ago Today.*

From The Constitution of Monday, February 3, 1913:

"Atlanta is much more sinned against than sinning, and it is through the medium of none others than her ministers of the gospel and overambitious reformers, endowed with microscopic eyes and megaphonic voices, that the false report of her shamelessness has gone abroad in the land is, in effect, the opinion of Rev. E. Dean Ellenwood, pastor of the First Universalist church, in the sermon which he delivered Sunday night."

*And Fifty*
*Years Ago.*

From The Constitution of Friday, February 3, 1888:

"Everybody who had to face the intolerable dust on yesterday will be glad to know that Mr. J. C. Kimball will put on the sprinklers this morning, though it is a month ahead of the regular season."

## Sunken Treasure.

In 1780 H. M. S. Hussar sank in New York harbor with gold and silver estimated to be worth $5,000,000. There it still remains awaiting recovery.

# OFF THE RECORD—By Ed Reed

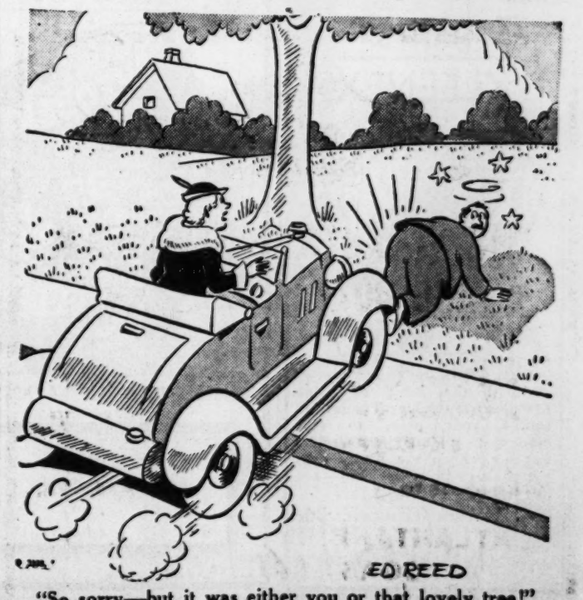


"So sorry—but it was either you or that lovely tree!"

### STUDENT LEADERS PLAN FOR BAPTIST MEETING

MEMPHIS, Tenn., Feb. 2.—(AP) A committee of Baptist student leaders laid plans today for the fourth general meeting since its organization of the Southern Baptist Student Conference.

The conference, to be held here next October 27-30 will feature the international race relationship theme, and will present speakers from England, Germany, China and Japan.


Your Eyes . .

Deserve Attention
Consult
DR. JOHN KAHN
At J. M. HIGH CO.
Eyes scientifically examined — Glasses correctly fitted. Moderately priced. With the convenience of charge account.


## FIRST PINE LAKE ELECTION MONDAY

**Newly Chartered Community To Select Mayor, 3 Councilmen.**

The first election in the Pine Lake community, which last December was granted a charter by the general assembly, will be held Monday when a mayor and three councilmen will be selected.

The polling place in the clubhouse will be open from 9 o'clock in the morning until 9 o'clock at night. Candidates are Newt A. Garner, Dr. C. W. Childs, Henry D. Guthrie, Harry Cooper, W. A. Dodge Jr., William E. Sidney Jr., Roy Druschky and Joe Weiss.

The person receiving the greatest number of votes will become mayor for three years. The next three successive highest vote-getters will become councilmen for three, two and one-year terms.

The community was established three years ago, and now has a population of 100 families. More than 200 persons are qualified to vote.

*Announces His Platform*

D. T. MINHINNETT.

## DWIGHT MINHINNETT OFFERS PLATFORM

**Buckhead Justice of Peace Opposes Judge Luther Z. Rosser.**

Dwight T. Minhinnett, justice of the peace in the Buckhead district, yesterday announced his platform for the March 2 primary in which he will oppose Judge Luther Z Rosser for the chief judgeship of municipal court.

Minhinnett qualified for the race shortly before the entry list closed Monday. His statement follows:

The present chief judge of the municipal court has held office by appointment for 24 years. For a number of years he prevented the passage of a law to require his election by the people.

The chief judge had his salary fixed by the legislature in 1936, and now receives a salary of $8,400 per year, as compared with the $7,000 salary of the chief justice of the supreme court of Georgia. Five thousand dollars per year would be ample compensation for the services rendered by the chief judge of the municipal court. This is the amount paid superior court judges by the state.

There are five judges of the municipal court. If they each received a salary of $5,000 per year during the term for which they are elected, this alone would effect a saving of $80,400 to the taxpayers of the county of Fulton.

My candidacy will afford the people an opportunity to pass upon the record of the present chief judge of the municipal court.

There has never been any harsh treatment of jurors, lawyers, officers, parties or witnesses in the court in which I serve. All persons appearing there are treated courteously regardless of their social or financial position. If elected chief judge of the municipal court it will be my purpose to conduct the office with dignity, courtesy and fairness to the end that justice alone will be served. I believe that I can aid in operating this court at less cost to the taxpayers and litigants and with greater efficiency.

## EPISCOPAL BISHOPS CONFER HERE TODAY

**Session To Hear U. S. Head; Church and Negroes Main Topic.**

Atlanta today will be host to at least 20 bishops of the Episcopal Church, including the Rt. Rev. Henry St. George Tucker, presiding bishop of the Episcopal Church in the United States and its missions abroad.

The visit today will mark the first time Bishop Tucker has come to Atlanta since his election to the highest office January 1.

Called by the president of the fourth province, the Rt. Rev. Thomas C. Darst, bishop of East Carolina, the conference will bring all the bishops of the province, which embraces the southeastern district, except those detained by illness.

Discussions will start at 10 o'clock this morning in the Biltmore hotel, with the problem of how to increase the work of the church among negroes, the main subject of discussion. The conference is being held at the request of the Rt. Rev. Frederick B. Bartlett, bishop of Idaho and secretary of the department of domestic missions of the national council of the church.

In explaining the purpose of the conference, Bishop H. J. Mikell, of the diocese of Atlanta, said last night that "it was no indication the work of the church among negroes is failing."

"While it is not failing, this work is not progressing as rapidly as the church would like," he declared. "That is the reason for the conference. It may last for only one day, but sessions may be carried on for two days."

No program has been set for the discussion among the bishops, who will take up the problem at the outset, and study it during the day. Sessions will be held both in the morning and afternoon.

The visiting bishops will be honored at a luncheon at 12:30 o'clock this afternoon in the grill room of the Georgian-Terrace hotel, sponsored by the Episcopal ministers of Atlanta, it was announced by the Rev. Woolsey E. Couch, of College Park.

Besides those mentioned, invitations to attend the conference were extended to Bishops Edwin A. Penick, Robert A. Gribbin, Kirkman G. Finlay, Albert S. Thomas, H. P. A. Abbott, Charles Clingman, James M. Maxon, Theodore D. Bratton, William Mercer Green, William G. McDowell, James C. Morris, Middleton S. Barnwell, Frank A. Juhan and John D. Wing.

The fourth province, known as the Province of Sewanee, is composed of 15 dioceses. Bishops whose work relates to home missions will be included in those attending the conference.

### COURT CLERK KILLS SELF.

MEMPHIS, Tenn., Feb. 2.—(UP)—Mike M. Cohen, 73, one-armed Shelby county criminal clerk for 20 years, today shot and killed himself while sitting in a room adjoining his office at the courthouse.

## Measure Tabled As Peach Men Rally in Protest

Georgia peach growers called off a formal protest meeting yesterday after one of two legislative bills they are opposing was tabled in the house of representatives.

W. C. Bewley, of Macon, general manager of the Georgia Peach Growers' Exchange, said the delegation considered the measure "killed for this session." It would "discourage the operation of motor trucks in the Georgia peach belt because of a proposed tax of $50 for each operator and dealer," he declared.

The other bill, which Bewley said was opposed chiefly because of provisions which would authorize the commissioner of agriculture "to promulgate certain grades and fix minimum sizes," is not on the house's immediate calendar.

The delegation had gathered in the office of Commissioner of Agriculture Columbus Roberts to protest the measures when word came the house was acting on one of them. They went to the house when it was tabled and remained to hear Governor Rivers' address.

Afterward, the group discussed the bills informally and departed.

### COMMERCIAL ALUMNI BEGIN MEMBERS DRIVE

A membership drive was begun yesterday by a committee of the Commercial High School Alumni Association, to be culminated by the annual banquet on March 24, I. J. Bailey, head of the membership committee, announced last night.

Goal of the drive is 500 members. A get-together supper will be held at 8 o'clock next Tuesday night in a downtown hotel, at which plans for increasing the membership will be discussed. Officers of the association include Reuben C. Crimm, president; Miss Sara Greer, vice president; Mrs. Ava Garner Miam, secretary, and Martin Hershberg, treasurer.


LEMONS HAVE AN

ALKALINE FACTOR
(IMPORTANT TO COLD RESISTANCE)

So have LUDEN'S
Menthol Cough Drops 5¢
From a MEDICAL JOURNAL
"The researches (of these doctors) led them to believe that colds result from an acid condition. To overcome this, they prescribe various alkalies."
LUDEN'S—A Test Will Tell



CHECKING ACCOUNTS — SAVINGS ACCOUNTS — LOANS

A COMPLETE BANKING SERVICE
for Individuals

• CHECKING ACCOUNTS
No Monthly Service Charge

Accounts may be opened with as little as $20.00.

You simply buy a book of 20 checks for $1.00. Use them over as long or short a period as you wish. There is no other charge, this makes the total cost only 5c a check regardless of your balance.

• LOANS

For any personal need repayable monthly on Co-makers—Automobiles—Stocks—Bonds

• SAVINGS ACCOUNTS

2½% interest paid on savings. Deposits made during first five days of the month draw interest from the first.

• DEPOSITS INSURED

Up to $5,000 for each depositor by the Federal Deposit Insurance Corporation.

THE MORRIS PLAN

MORRIS PLAN BANK
OF GEORGIA
34 PEACHTREE STREET AT FIVE POINTS

THE BANK FOR THE INDIVIDUAL



HALT THAT COLD!

Put the Brakes on It Fast With This Four-Way Treatment!

No cold can be given an inch! The more rope you give a cold, the more you do to hang *yourself!*

No cold is a "light" cold. No cold can be ignored or neglected. The cold that is pooh-poohed today is the cold that takes a serious turn tomorrow.

Deal with a cold in a business-like manner. Treat it for what it is—an *internal infection!* Treat it with a cold medicine not a cure-all.

The Treatment That Answers!

Grove's Laxative Bromo Quinine (LBQ tablets) are what you want for a cold!

They are expressly a cold treatment, and not a "cure-all."

They are internal medication.

Bromo Quinine tablets do four important things in the treatment of colds.

First, they open the bowels.

Second, they check the infection in the system.

Third, they relieve the headache and fever.

Fourth, they tone the system and help fortify against further attack.

Grove's Bromo Quinine tablets are nothing new or untried. They have been in use over 40 years and are the largest-selling cold tablet in the world.

That, in itself, is enough to assure you of their efficacy and dependability.

Play Safe!

The moment you feel a cold coming on, do the wise thing. Go right to your druggist for a box of Bromo Quinine tablets. Start taking the tablets immediately and you'll usually break up the cold in 24 hours.

Bromo Quinine tablets come in 35c and 60c sizes. The 60c size is the better "buy." It gives you almost 20 per cent more for your money.

Ask your druggist for Grove's Laxative Bromo Quinine (LBQ tablets) and insist upon getting what you ask for. It's your money you're spending!


## NEW PROSECUTIONS OF OIL COMPANIES

**U. S. To Press Charges Against 24 Firms.**

WASHINGTON, Feb. 2.—(AP)—The Justice Department, successful in recent anti-trust prosecution of 16 major oil companies at Madison, Wis., announced today it would press charges next fall against 24 oil companies and 46 individuals.

Attorney General Cummings said they would be brought to trial on an indictment returned by a federal grand jury at Madison in December, 1936. The indictment charges the oil companies with fixing uniform margins of profit for gasoline jobbers throughout the middle west.

Those indicted, Cummings said, include the 16 companies and 25 of the 30 individuals convicted January 22 at Madison on charges of conspiring to fix the wholesale price of gasoline.

## SOCIAL SECURITY

**Earlier Compensation Payments Sought by Byrnes.**

WASHINGTON, Feb. 2.—(AP)—Senator Byrnes, Democrat, South Carolina, introduced today a bill to amend the social security law and permit states to begin compensation payments one year after enactment of their unemployment laws.

The act now requires the lapse of a two-year period to build up reserves.

His bill also would require the establishment of merit basis standard for state employes in all social security divisions for which the federal government makes allocations to cover administrative costs.


LOANS
to meet the
UNEXPECTED DEMAND
•
You can borrow and repay in twelve regular monthly installments—any amount from
$25.00 to $1,000.00
•
THE CITIZENS & SOUTHERN NATIONAL BANK

with a new MONCRIEF FURNACE

Assures Economy and Home Comfort

A new Moncrief Furnace not only puts an end to your heating problem, but provides luxurious heating comfort at amazingly low operating cost. Fuel waste is eliminated, for with the improved efficiency of this modern unit you actually get more heat with less fuel, all of which goes to make your home more comfortable.

If you plan on building, buying or remodeling a home, you owe it to yourself to investigate the new Moncrief Furnace. Whether coal or gas fired, it is the most satisfactory and economical heating plant you can install.

*A Moncrief engineer will gladly show you its money-saving features, and give you the advantage of Moncrief's 40 years of experience heating Atlanta homes. Phone us today for a free heating survey. There's no obligation. Buy on convenient terms.*

MONCRIEF FURNACE
676 HEMPHILL AVE. HE. 1231



THE ATLANTA, BIRMINGHAM AND COAST RAILROAD

Has Good Central and Suburban Property
*Let Us Assist You in Filling Your Requirements*
DEVELOPMENT DEPARTMENT
WAlnut 1620 ATLANTA, GA.

ATLANTA, BIRMINGHAM AND COAST RAILROAD



Starts Today 9 A. M.

HIGH'S BASEMENT

Come! Be Early!

Merchandise marked down one-third to one-half! Come see for yourself the many opportunities to save! No mail, C. O. D. or phone orders!

Clean-Sweep Coats

*Just 18—Misses' and Women's* **$10 Values** *All-Wool Tailored COATS reduced to*

Buy for the balance of the winter! Look ahead to next winter. They'll go fast at only— $5

$16.95 to $29.50 Fur-Trimmed Coats
Just 38 to sell! All-wool coats with flattering fur collars, sizes 14-48. $10

$69.50 Fur Coats
9 only! Fine French Seal, luxury lined . . . full length models. $34
HIGH'S BASEMENT

Clean-Sweep Sale!

DRESSES
$1.98-$2.98 Silk and Crepe Dresses
95c
118 to sell! Prints, solids — misses' and women's sizes.
Misses'-Women's $2.98 to $5 Dresses
$1.99
Spring colors — dark and high shades, also lovely prints. Sizes 14-52. While 122 last!
HIGH'S BASEMENT

CLEAN-SWEEP SALE!

127 Regular $1 to $1.29 Silk Slips
Broken sizes, but all well designed, smooth fitting slips. While they last. 69c

42 WOMEN'S BLANKET ROBES ..... $1.00
Originally $1.98. Extra sizes.
129 WOMEN'S WASH FROCKS ..... 79c
Originally 99c! Short sleeves, all sizes.
67 CREPE DE CHINE GOWNS ..... 88c
Originally $1.49. Lace trimmed, reg. sizes.
32 $1.98-$2.98 CORSETS ..... $1.49
"Samples," all types, broken sizes.
21 TWO-WAY STRETCH GIRDLES ..... 59c
Originally $1. Pantie, supporter styles.

178 FAST-COLOR UNIFORMS
Seconds of $1.19 kinds! Short sleeves, white, blue, green, orchid, rose. 69c

89 WOMEN'S 99c TO $1.19 GOWNS ..... 79c
Warm flannelettes, all sizes.
197 WOMEN'S $1 BLOUSES ..... 39c
Crepes, taffetas, short sleeves, 34-40.
82 WOMEN'S 59c BRASSIERES ..... 29c
All styles and sizes, while they last!
21 $4.98 BROCADED HOUSE COATS ..... $2.39
Gay, rich damasks, sizes 12 to 20.
HIGH'S BASEMENT

CLEAN-SWEEP SALE!

162 Men's 79c Dress Shirts
Well-tailored with fused collars, in neat fast-color patterns. Sizes 15 to 17 only. 39c

124 MEN'S WORK SHIRTS ..... 39c
Originally 79c. Blue chambray, broken sizes.
52 MEN'S WOOL SWEATERS ..... 79c
Orig. $1.29. Slipovers, long sleeves, broken sizes.
217 MEN'S 15c SOCKS ..... 10c
Rayons in good patterns, all sizes.
19 MEN'S $4.98 ROBES ..... $2.79
Brocaded rayon! Flannels! Beacons! All sizes.
97 MEN'S $2.59 MELTON JACKETS ..... $1.00
All wool, navy blue, in large sizes only.

R-E-M-N-A-N-T-S ½ PRICE
500 yards! Prints! Batistes! Broadcloths! Chintz! Oilcloth! Cretonnes! Unbleached Muslins! Short lengths only.
800 YARDS 29c CRETONNE ..... 15c
Full bolts in attractive patterns.
79 PAIRS 59c CURTAINS ..... 39c
Priscilla, tailored, cottage styles.
88 REG. $1 SHEETS ..... 79c
Seamless, no seconds; double or twin-bed size.
27 $1.79 COLONIAL SPREADS ..... $1.39
Full size, mostly gold and orchid.
18 PART-WOOL BLANKETS ..... $1.00
Singles in plaids, regularly $1.59.
32 $1.49 RAYON SPREADS ..... 99c
Full size, not all colors in the lot.
476 YDS. 29c OUTING ..... 10c
Stripes and solids, 36-in. and 27-in. wide.
HIGH'S BASEMENT

CLEAN-SWEEP SALE!

72 Girls' $1 Print Dresses
Attractive styles, all fast colors, all sizes. Hurry for them at— 59c

59 GIRLS' $1.99 RAIN CAPES ..... $1.59
Cape and hat of rubberized plaids.
17 GIRLS' TAFFETA DRESSES ..... $1.99
Orig. $2.99! Some zipper styles, broken sizes.
11 GIRLS' PASTEL TAFFETA FROCKS ..... 79c
Orig. $1.19! Dressy styles, broken sizes.
212 PR. 15c ANKLET SOCKS ..... 8c
Dark shades, novelty cuffs. 2 pairs, 15c.
27 TOTS' $2.99 COAT SETS ..... $1.00
Royal blue, astrachan trim, coat, muff, beret, 2-6.
118 GIRLS' 59c KNIT UNIONS ..... 39c
Short sleeves, knee or trunk-length, broken sizes.
31 BOYS'-GIRLS' BEACON ROBES ..... 50c
Originally $1 to $1.98, small sizes only.

71 Boys' Flannelette Pajamas
Originally $1 2-piece coat styles, broken sizes. While this quantity lasts ..... 69c

21 BOYS' LEATHERETTE JACKETS ..... $1.00
Originally $1.99! Small sizes only.
57 BOYS' OVERALL PANTS ..... 39c
Originally 89c! Blue denim, sizes 8 and 10 only.
37 BOYS' WOOL PANTS ..... 79c
Orig. $1.49 and $1.99, all-wool tweeds, cashmeres and worsteds, broken sizes.
HIGH'S BASEMENT

Finest Workmanship! Atlanta's BIGGEST Value! in Everyday LOW Price on
SHOE REPAIR

Good news for thrifty people! EVERYDAY LOW PRICE for your shoe repair! Real savings every day in the week . . . fine materials and workmanship of which we can both be justly proud.

STURDY LONG WEARING MATERIALS AT THESE EVERYDAY LOW PRICES

It makes shopping much easier, too, when you can depend on these Everyday LOW prices. For these are our prices today! And every day! Bring your shoes to HIGH'S—for Atlanta's biggest shoe repair value!

HALF SOLES, men's, women's, children's ..... 49c
MEN'S RUBBER HEELS, live, springy ..... 24c
HEEL LIFTS, women's leather or composition ..... 14c
HIGH'S BASEMENT—SHOE REPAIR DEPT.

HIGH'S BASEMENT

# GEORGIANS SILENT IN BUSINESS 'RIOT'

Continued From First Page.

patronage of the 'Blue Eagle.' We can't understand it."

And other members of the Georgia contingent agreed with these sentiments.

Among the other delegates were J. Hallman Bell, of the Roofer Manufacturing Association, Richland; L. G. Hardman Jr., president of the Harmony Grove Cotton Mills, Commerce; M. E. Jones, Alma Exchange Credit Union, Alma; G. W. McCommon, president of the Atlantic Cotton Mills, Macon; and F. C. Mills, Mills Lumber Company, Acworth.

**Ready to Co-operate.**

In spite of their disappointment at the ragged way in which the first day's session was conducted, the Georgia group are ready and willing to lend every co-operation to the government toward making the conference something of a success before adjournment tomorrow. They came to Washington to be helpful and they are not going to leave without exerting every effort to bring some sort of chaos out of today's "fiasco."

Wellhouse and May will leave for Georgia late tomorrow evening with the feeling, they hope, that they had both learned something and contributed something toward business recovery all over America.

**UMSTEAD TO RETIRE.**

WASHINGTON, Feb. 2.—(AP)—Representative Umstead, Democrat, North Carolina, chairman of the naval appropriations subcommittee, announced today he would retire from congress at the end of his present term.


# IRIUM HELPS PEPSODENT UNMASK GLEAMING SMILES!

*ONLY PEPSODENT Tooth Powder and Paste contain this Thrilling Luster Discovery!*

● Scores of people—who long fel themselves denied the joy and confidence which comes from brilliant sparkling teeth—have been thrilled beyond measure at th vast improvement, the glorious natural luster which Pepsodent containing Irium has newly brought to their smiles! . . . You s e, ery fr quently the natural radiance and luster of your teeth become 'idden by dulling, *masking* surface-stains . . . just s the sun is often hidden behind clouds. . . . If *you* long for brighte teeth, resolve to try Pepsodent containing Irium today Look at your teeth in th mirror *before* you brush them with Pepsodent. Afterwards, see how *far brighter* your teeth appear—brighter, we believe, than if you had used *any other dentifrice!* And this "Miracle of Irium" is brought about SAFELY—because Pepsodent contains NO BLEACH, NO GRIT, NO PUMICE!

**PEPSODENT Tooth Paste and Powder**

*alone contain IRIUM for thrilling luster on teeth!*


# *Bill Abolishing Prison Commission, Creating Board Is Sent to Governor*

***Senate Wrangles Over Provision Requiring Rivers to Appoint Present Members to New Body for Six-Year Terms; Vote There Is 23 to 19.***

The general assembly, after hearing an address by Governor Rivers, spent most of yesterday on routine business, the house taking up only two bills neither of which was passed while the senate completed work on another of the prison reform bills and sent it to the Governor for his signature.

The house tabled a bill by Representative Brewton, of Evans county, seeking to regulate the marketing of truck farm produce and then removed amendments to a proposed act regulating photographers. The photographers bill lacked two votes of the 103 necessary for passage and its backers said they would ask reconsideration this morning.

**Abolishes Commission.**

The prison bill which went to the Governor abolishes the present three-member prison commission and recreates it as a board to handle all parole and probation matters. It is a companion measure to one already signed into law, setting up a new board of penal administration to supervise management of the state's prisons and all other prison functions.

Final legislative action consisted of the adoption by both houses of a conference committee compromise on amendments.

The house accepted the committee report with little argument by a vote of 119 to 5, but a sharp fight developed in the senate. It approved the report on a roll call vote of 23 to 19.

Senate opposition to adopting the compromise centered on a provision requiring the Governor to appoint on the new parole commission the present members of the prison commission for six-year terms.

In the original bill these three commissioners would have served as the parole board until next January 1, when the Governor would have been authorized to make new appointments. As the measure stands now, the commissioners will be retained in office for six years beginning February 15, the date set for the act to go into effect.

Senator Walter Harrison, of Millen, leading for the opposition, urged rejection of the whole report on the ground that "we are legislating by conference committees." He objected particularly to appointment of the parole commissioners for six-year terms, declaring the offices either should be elective or the terms be staggered.

Referring to members of the present prison commission as "old fossils," Harrison charged that they "have been granting paroles for political expediency."

"I hold no brief for Chairman Johns or for Vivian Stanley," he said. "Clem Rainey has been trying to do a good job. What we need is an appropriation to clean the cobwebs out of that office."

Senator James Flynt, of Griffin, also opposing the appointment feature of the bill, declared the present $5,000 salary of the commissioners was excessive. It was increased from $3,600 at the 1937 session. The new prison bill, however, makes no mention of salary for the parole commission.

**Unanimous Agreement.**

Other principal amendments which remain in the bill through acceptance of the conference report provide that there must be unanimous agreement of the three commissioners before a parole is granted, and that the Governor is not required to approve paroles recommended by the board.

Under the bill he retains his constitutional power to commute death sentences, stay executions and grant pardons. He would act also in any case where a capital offense is involved.


**KEEPING DOWN THE COST OF LIVING**

Every year 50 million people lose 500 million dollars due to loss of work and other attending expenses as a result of colds, but who can count the even greater loss in health?

Start taking Father John's Medicine. For 83 years it has been recommended and used successfully by one generation after another as a treatment for colds and a proven body builder. It must be good.

DON'T NEGLECT YOUR COLD

FATHER JOHN'S MEDICINE

83 YEARS IN USE


# 'LITTLE BUSINESS' MEETING DISPERSED

Continued from First Page.

thing be turned over to the group of miscellaneous subjects.

The plan is that each group shall bring its recommendations to a general meeting of the conference tomorrow. Judging by today's meeting, observers looked forward to another tumultuous session then.

Then, a group of ten is to be selected to carry the recommendations to the President. Factions were already forming today over the question of who the ten should be; vehement anti-New Dealers thunderously asserted that the committee should not be "packed."

The committee on unemployment adopted a resolution opposing "further undue government interference" with business and asking that "unwarranted and malicious attacks on business by administration representatives" be "permanently stopped."

It urged repeal of the undistributed profits tax, modification of the capital gains tax and that employers and empolyes "be held responsible for the execution of labor agreements."

The resolution said that the Wagner labor act as administered "is unfair and detrimental to business and discourages re-employment."

It also asked curtailment of government expenditures, balancing of the budget, abolishment of further tax-exempt securities, equalization of taxes for all federal, state and local governmental employes, and a "buy American" campaign.

The resolutions are to be presented to a full meeting of the conference tomorrow for approval prior to their presentation to President Roosevelt.

A new procedural idea was advanced by A. B. Comstock, of Boston, and received the approval of the committee on miscellaneous subjects.

He proposed that a three-man committee be appointed to confer with the chairmen of the various groups, they to appoint similar committees. All these committees or subcommittees would function as a general committee on resolutions.

Comstock was named chairman of the subcommittee for the committee on miscellaneous subjects. Other members were J. B. Miller, Clarksville, Tenn., and Folke Becker, Rhinelander, Wis.

**General Session.**

The general session was held in the auditorium of the Commerce Department where, four years and more ago, hearings on many NRA codes were conducted.

The meeting began with an address of welcome from Secretary Roper, who said it was "important that the procedure of this conference shall be such as to afford you full opportunity to present your facts," and hoped "that your proceedings will enable the President to get the picture of the situation as you see it and as you would like to have it presented."

Assistant Secretary Draper presented the temporary chairman of the conference, Fred Roth, a Cleveland, Ohio, shoe man.

An unidentified man entered a motion that Roth be made permanent chairman. An uproar of protest followed, and another delegate, also unidentified, shouted that Roth had been "handpicked." Draper took the gavel, put the question and declared Roth elected. There was a loud protest, which Draper disregarded.

# LIQUOR IN ATLANTA IN MARCH, IS PLAN

Continued From First Page.

vannah yesterday immediately following his address to the general assembly. The liquor bill is on his desk. He announced that he had studied its provisions fully and would sign it as soon as the other bill reaches him.

The Governor held several conferences during the morning with T. Grady Head, member of the present revenue commission, who is slated to be commissioner under the new law. The other members of the present commission are Comptroller General William B. Harison and Judge J. B. Jones. The new revenue law makes Harrison comptroller and insurance commissioner. Judge Jones, it is understood, will be the new director of income tax collections for the revenue department.

Representative Hastings said that thus far the Georgia Local Option Association had acted only in Fulton county. He also is chairman for the fifth congressional district, which includes DeKalb county, but said that as far as he knew nothing was being done thus far in DeKalb.

**Petitions in Many Counties.**

Meanwhile petitions were being drawn up in numerous counties of the state. Reports from Savannah, Augusta, Albany and other so-caled wet centers said that the formal calls for the elections would be laid before the respective ordinaries before the end of the week.

Baker county was the first county to get up the necessary names. The petition for the election in that county was filed late yesterday.

Hastings said that there are scores of petitions being circulated over Fulton county and that he believed numbers of the persons signing them were not registered voters.

"I have talked with Claude Mason, chief clerk in the ordinary's office, and we are arranging for a post card petition to be sent," he said. "We will mail out these cards to every registered voter in the county and when the necessary 17,000 have been mailed to Judge T. H. Jeffries we are sure he will call the election."

Hastings explained that in this manner the association he heads would be certain that every card mailed to Judge Jeffries would be signed by a registered voter.

"The ordinary petition would cause a great deal of trouble as the courthouse officials then would have to check each signature against the list of registered voters," he pointed uot. "We believe that the post card method will be best."

**Mail Cards at Once.**

The cards, he added, would be printed today and would be placed in the mails tonight and tomorrow.

Meanwhile, although he has not yet been appointed administrator of the liquor tax act, Commissioner Head yesterday was flooded with queries about the operation of the law. Under the act the commissioner sets up rules and regulations under which the liquor business must operate. But Head hasn't even been named yet so he is answering no questions.

Officials at the capitol pointed out that the law does not become operative until at least one county votes wet and until this vote is cast it is presumed no regulations will be issued.

Hastings estimated yesterday it would take nearly a week to get the required signatures in Fulton county and that if the election is held within 30 days the prospects are that legal liquor would be sold around March 15, maybe before.

In addition to Fulton county, the folowing counties voted wet in the referendum of June 8, last year: Appling, Baker, Bacon, Ben Hill, Berrien, Bibb, Brantley, Bryan, Bulloch, Camden, Candler, Charlton, Chatham, Clarke, Clayton, Clinch, Coffee, Decatur, DeKalb, Dougherty, Early, Echols, Emanuel, Evans, Glynn, Irwin, Jenkins, Lee, Long, Lowndes, McIntosh, Meriwether, Miller, Mitchell, Muscogee, Pierce, Polk, Quitman, Richmond, Seminole, Tattnall, Treulen, Upson, Ware and Wayne.

**PETITION COMPLETED BY BAKER COUNTY**

First Georgia county to place itself in position to hold a referendum to legalize liquor is Baker, of which Newton is the county seat.

Thirty-five per cent or more of the qualified voters of Baker county yesterday had signed the required petition to the ordinary seeking the election, it was reported. The ordinary must call the election within 30 days.

**ROBINSON POST FILLED.**

WASHINGTON, Feb. 2.—(AP)—The senate placed Democratic Leader Barkley, of Kentucky, on its prized foreign relations committee today to fill the vacancy left by the death of Senator Robinson, Democrat, Arkansas.

# WEST END WOMAN WINS CONTEST

**Mrs. Tom F 660 Lawton St., S. W., Tells About Her "Happy Experience."**

Mrs. Foster was the proud winner of first prize in last week's radio contest over Station WGST. She was not only glad to receive this first prize, but thinks that the general public should benefit by her "happy experience." Her prize winning letter follows:

"I've found Mentho-Mulsion the safe 'inside remedy' for coughs—the first dose just seemed to take hold and gave me quick relief from that awful irritating dryness, by supplying the needed moisture to my throat tissues, thus getting at the root of trouble and helping Nature in her fight against germs. And so because of my happy experience and for prompt, safe relief from irritating coughs, I always use Nature's Helper—Mentho-Mulsion—and get rid of my cough the Natural Way."—(adv.)


Relieve In One Minute **COUGHS** Due to Colds

Stop that tickle instantly—break up the phlegm. Experience glorious relief with the very first pleasant dose of this quick acting prescription. Contains no chloroform or opiates. Safe and dependable. "Why didn't I try this before"—that's what you'll say after using CREO-ZONE! Get it from your druggist NOW! 15c

**RASHES**

Irritation soothed, healing promoted by using effective, mildly medicated

CUTICURA SOAP and OINTMENT

**VISIBILITY**

Taft guests clearly see the value that has made this great modern hotel so popular!

2000 ROOMS WITH BATH AND RADIO FROM $2.50

HOTEL TAFT ALFRED LEWIS, Mgr. 7th Ave. at 50th St. NEW YORK • AT RADIO CITY •

# TODAY WE ANNOUNCE A NEW "LOWEST PRICED" CAR

# The New HUDSON 112

COMPANION CAR TO THE NEW 1938 HUDSON *Terraplane* • HUDSON *Six* • HUDSON *Eight*

WE ARE naturally pleased at the tremendous amount of interest aroused by advance news of the coming of our new "lowest priced" car.

Let me tell you some of the reasons why Hudson, rather than any other company, is qualified to produce so remarkable a car at so remarkable a price.

For nearly 30 years, this company has been developing the principles of design and methods of construction which enable us to do the thing we are doing today.

Our company has always operated as a self-owned, self-managed organization. We have been able to work out certain basic engineering ideas, some of which at least have proved to be in advance of those used elsewhere.

As you probably know, Hudson engines are generally considered superior to others in smooth operation, fine performance and long life.

Hudson steel bodies are built in our own body plant, instead of being produced elsewhere. This enables us to engineer body and chassis as a single rugged unit, stronger, yet free of excess weight.

We have been able to develop an advanced type of brakes, combining finest hydraulics with a separate mechanical reserve system that takes hold automatically from the same foot pedal if ever needed. This added safety should be particularly important in a lowest priced car.

*The result is the car we are announcing to you. A combination of size, room, smooth performance, sturdiness and safety on the one hand and of remarkably low cost of ownership and operation on the other, such as has never before been offered in a "lowest priced" car.*

A. E. Barit
President

HUDSON MOTOR CAR COMPANY
DETROIT, MICHIGAN, U. S. A.

**THE BIGGEST CAR THE LOWEST PRICE FIELD HAS EVER SEEN! THE SMOOTHEST RUNNING! THE STURDIEST! THE SAFEST! YET ONE OF THE MOST ECONOMICAL!**

You have heard about it. You have known it was coming. The new "lowest priced" car that owners of the "other three," *by actual test,* have proved *biggest and best of them all!*

This new Hudson 112 has been *planned* for years . . . but it is *timed* for today.

In economy of ownership and operation, it measures up to every tradition of real lowest priced cars. But it sets new standards in roominess, in smoothness of operation, in safety, in sturdiness of construction. and in fine car features.

**A Big Car . . . and a Big Saving**

Here you will find the handling ease of a 112-inch wheelbase combined with an over-all length of 187½ inches. And in this beautiful new interior—wider seats and more leg room and elbow room, by far, than in any other "lowest priced" car.

Here you will find the smoothness of performance for which cars built by Hudson are famous—83 horsepower, with remarkable gasoline economy.

Driving a new Hudson 112, you feel secure. It has a body all of steel, of course, with roof of solid steel. Safer stopping than any other "lowest priced" car. Wide vision that adds still further to safety. Strength and ruggedness in frame, axles, motor, never before offered in this price field. Longer life . . . at lower cost!

**Drive...Before Buying Any Car**

The new Hudson 112 is here today . . . ready for you. It is a worthy companion of the Hudson Terraplane, Hudson Six and Hudson Eight which are such outstanding values in other price groups.

Come and see it . . . drive it. Let it prove everything we've said about it.

112-inch Wheelbase . . . 6 Cylinders . . . 83 Horsepower

**$694**

for 3-passenger Coupe; $724 for Brougham; $740 for 4-passenger Victoria Coupe, the only 4-passenger coupe in the lowest price field with all passengers riding inside; $755 for Sedan—fully equipped, ready to drive, Federal taxes paid—transportation costs and local taxes, if any, extra. • Attractively low time payment terms, with new Hudson-C. I. T. Plan.

**A BETTER DEAL FOR YOUR DOLLAR**

Don't miss Hudson's "Hobby Lobby" over the Columbia network every Wednesday evening. Tune to Station WGST, 9:30 to 10:00 P. M., C. S. T.

**J. W. GOLDSMITH, Inc.**

*Distributors*

58 NORTH AVE., N. E. HE. 9613

JOHN S. FLORENCE MOTOR CO. 230 WHITEHALL, S. W. MA. 3362

RAGSDALE MOTOR CO. 320 N. MAIN, EAST POINT CA. 2136

Don't Let "Morning-After" HEADACHE

**Spoil Your Day!**

Do you feel foggy, head throb, and nerves jittery? Take Capudine and snap out of morning-after headache, whether from over-indulgence in eating or drinking. Because Capudine is a liquid it works fast. Note how quickly head clears, shaky nerves are calmed and relaxed, and pep returns. No narcotics. All drug stores.

Come Back Smiling... use CAPUDINE

"Ansonia"

$4.95

The Shoe Sensation . . . in a Variety of Color Combinations!

Blue gabardine with white calf trim, black gabardine with white calf, black gabardine with black patent, blue gabardine with blue calf and copper gabardine with copper calf. Comes also in black calf and luggage calf with medium low heel.

DOWNSTAIRS

J. P. ALLEN & CO. "The Store All Women Know"

# Rivers Requests Levy on Non-Essentials

### *Only Practical Solution of Estimated $2,500,000 Deficit, He Says.*

Continued From First Page.

per cent and some leaders said this bill might be called up and a luxury tax substituted.

"The only practical way I can see to raise the money necessary to pay the state budget 100 per cent is to recommend to you that you pass a luxury or non-essentials special tax to raise the additional $2,500,000, just as you have taxed beer, wine, tobacco and expect to tax liquor," he said.

"I recommend that you substitute a luxury or non-essential tax bill for one of the pending revenue bills, ripe for their reading in the house, where all revenue bills must originate, and that you pass promptly a luxury or non-essentials tax to raise two and a half million dollars revenue for the state, plus whatever amount you want to give back to the counties . . .

"I know this recommendation will not meet with favor universally. But I believe the people of the state as a whole would rather have a luxury tax bill passed and the money raised to pay this budget 100 per cent and take care of the counties adequately than not to have it passed, and let the needs go uncared for.

**Takes Responsibility.**

"I stand ready to take the full responsibility of the passage of it on my shoulders, if you wish, to complete financing the program and helping the counties. I know what adequate financing of this program means to this state and I know that the benefits of the program far outweigh the burens that will be imposed as a result of the passage of such a tax.

"I wish to emphasize again, however, that if you do not wish to pass a luxury or non-essentials tax to raise the needed $2,500,000 for the state, I will approve any tax measure or measures you will pass to raise the sorely needed money.

"I am working 15 to 18 hours each day. I enjoy my work. I sometimes get jaded and tired. But I am giving the people of the state this 15 to 18 hours every day of my time at hard conscientious work, trying to make a good Governor. Doing this myself, I feel free to ask each member of the house and senate that this week we stay in session long hours each day and night to finish this job so we can adjourn Saturday night by midnight.

"Every member has discussed pro and con every sort of tax for weeks, and every member knows whether or not he or she is willing to vote for a luxury tax to finish the job, and if not, what tax, if any, you will vote for to finish the job."

**Won't Wipe Out Deficit.**

The Governor told legislators that liquor and tax reorganization bills would not wipe out the prospective state deficit.

He reminded them that county governments are insisting they need an additional $2,500,000 yearly from the state to offset losses in revenue due to homestead and household property exemptions.

The 1937 general assembly set the 1937-1938 budget at $44,000,000.

State Auditor Tom Wisdom, in a summary of anticipated revenue and necessary payments, estimated the state faces a deficit of $3,842,645.19 for the fiscal year ending next June 30 and $6,018,300 for the fiscal year following. The summary was prepared for Governor Rivers; copies were delivered to members of house and senate.

The Governor said "the sentiment of most of the assembly members I have contacted seems to be that we should first tax luxuries or non-essentials before we tax necessities; that we should tax something the people do not have to have to use . . . before we tax those necessities of life that they cannot live without.

**Practical Situation.**

"I know that tax economists and fiscal experts consider special taxes unsound and prefer a general tax, such as a general retail sales tax, a gross income tax or a gross receipts tax to special taxes. I have held that opinion, too. Nevertheless, we have to face a practicalsital situation."

He said that until such time as the state adopted a "general broad base" for taxation, "we apparently can only hope to finance our budget by special taxes."

He said the liquor bill might raise $2,000,000 yearly, and the tax reorganization bill would provide $1,000,000 in economies and additional revenue.

He called attention to the lack of funds for payment of teachers' salaries for January.

Rivers said if legislators thought it "wise to not pass any other revenue measures, that is your prerogative, and I will do the very best possible with what money becomes available. But it is my duty to let you know the tragic plight of our schools and other activities if we cannot pay them as we have promised."

**Outlines Program.**

The Governor outlined a course of action he recommended for the assembly to take, including passage of the prison reform measures, the major two of which already are approved, the civil service bill, and a measure providing local distribution of motor vehicle license tags and compulsory return of vehicles for ad valorem taxes.

The Governor called upon the legislature to care for school children, inmates of Milledgeville hospital and other eleemosynary institutions.

"We must keep faith. . . . I am not going to let them down and I don't want you to let them down."

**Prorata Distribution.**

"I think that whatever amount you give to the counties you should distribute on the basis of their proportionate part of the loss from the home and household exemptions, as compared with the total state loss from these exemptions. This would be fair. I think it should be distributed for the purpose of paying court expenses in these counties so as to make the distribution legal. The practical handling of the funds down in the counties will take care of itself."

He recommended for immediate passage the following:

1. The prison reform bills, passed by the senate, which he explained are designed to better the entire prison and parole system. He pointed out that motion picture newsreels are showing films depicting the change in the prison system, and declared that these films will offset the harm done the state's reputation by Robert Elliott Burns' book, "I Am a Fugitive From a Georgia Chain Gang," and the movie based on that theme.

**Backs Civil Service.**

2. The bill to place state employes under civil service. The Governor pointed out that this will be the only plank of the Democratic platform not enacted unless the assembly sees fit to adopt it before closing. He said he thought it a wise measure, and promised to help repeal it at the next session if his administration of the act is not satisfactory.

3. A measure permitting the highway department to allocate funds to the rural post roads system.

4. A bill allocating $50,000 from a forfeited cold storage warehouse contract to the state radio station, WGST.

5. That the following bills be enacted to insure better facilities for caring for the tubercular, the insane and the blind and deaf and dumb: (a) An amendment to the chain store tax act to increase the levy on large chains; (b) Permission to rediscount W. and A. railroad rentals to erect and repair buildings at the state asylum, if the rentals can be discounted again on a favorable market; (c) An amendment to the chain store tax act placing the appropriations from this source at the disposal of the eleemosynary institutions; and (d) Passage of the senate-approved debenture bill, which would allow the use of next year's revenue from chain store taxes immediately to aid the state asylum and the eleemosynary institutions.

6. The bill providing local distribution of automobile licenses, which also has the effect of aiding county tax collectors and receivers who lost fees under the exemption acts.

**Supports Herty Foundation.**

7. The senate measure to create the Herty Foundation and the house bill to appropriate $20,000 to the cause of promoting the paper pulp industry in Georgia. Also that the bill dividing excess funds derived from the state contractors board between the Herty Foundation and the wild life division for past debts be adopted.

8. That a revolving fund of $100,000 be set up in the state treasury for the parks department to build cabins and for improvements in state parks which will pay a return to the treasury.

9. That bills strengthening the power of the legislature be adopted. One would require senate confirmation of the Governor's appointments and another would allow the general assembly to convene itself in times of emergency when the Governor fails or refuses to call a session.

The Governor recommended the "uniform warehouse act" and other acts indorsed by the State Department of Agriculture designed to benefit the farmers, be passed.

**Won't Let Them Down.**

"Thousands of school children of the state have come to the capitol while you have been in session. They have come by the Governor's office. They were happy because of our appropriation to the schools. We must keep faith with these children. I am not going to let them down and I don't want you to let them down.

"Thousands of unfortunate people I have seen and you have seen suffering at Milledgeville will have to have their appropriations cut unless we pay the budget bill in full. They should not be let down."

## College Park Dry If Fulton Goes Wet

### *Program Is Essential and Must Be Financed in Full, Solons Told.*

College Park will remain an arid spot even if Fulton county goes wet in the referendum on liquor, it was revealed yesterday.

The community's charter prohibits sale of any kind of spiritous beverage, including beer and wine, and the outcome of the referendum vote will not change the status of the charter.

The situation differed in other suburban communities, however. East Point had a high license fee clause in its charter, but this was eliminated at the last regular session of the assembly.

Hapeville's charter leaves the liquor question up to the mayor and city council. Beer and wine are now on sale in Hapeville, and indications point toward liquor being prohibited. However, a fight looms in this connection, it was reported.

## MILLICAN TO HEAD SAFETY COMMITTEE

### Succeeds W. C. Hendrix as Chairman of Chamber Traffic Group.

State Senator G. Everett Millican was named chairman of the traffic safety committee of the Atlanta Chamber of Commerce, C. F. Palmer, president of the organization, announced last night.

Millican succeeds Walter C. Hendrix, who has served two years as chairman. Hendrix continues as a committee member.

Millican said he "hoped to carry on the work of reducing accidents" and urged co-operation of all citizens in accident prevention.

Hendrix was responsible for bringing to this city Lieutenant Frank Kreml, who installed features of the famous "Evanston system" here. Lieutenant Kreml will urge city council tonight to complete phases of the system and to keep an officer in charge of the work.

## FAIRFAX HARRISON, EX-RAIL HEAD, DIES

Continued From First Page.

cago, Indianapolis and Louisville; the Mobile & Ohio, the Cincinnati, New Orleans and Texas Pacific, the Alabama Great Southern, the New Orleans and Northeastern, the Georgia Southern and Florida, and the Northern Alabama.

With him at the time of his death were Mrs. Harrison and their children, Mrs. Ursula Beard, Miss Sally, Miss Constance and Richard.

Though his early business connections were in the north, Harrison was a student of southern history and a frequent contributor to periodicals.

### *Cuts Third Set of Teeth, Discards $175 Molars*

LYNN, Mass., Feb. 2.—(AP)—A 54-year-old Lynn furniture dealer today reported he was cutting his third set of teeth and that it was proving a costly experience.

George H. Parks said when three new molars and two incisors cut through his gums he had to discard and sell, for $2, a set of false teeth that had cost him $175 25 years ago.

His dentist advised him, he said, that other new teeth would follow and that all apparently would be normal.

## *FUNERAL CONDUCTED FOR J. EMORY FREEMAN*

J. Emory Freeman, 55, who amazed doctors over a year ago by surviving an operation for a kidney stone as large as a medium size grapefruit, was buried yesterday.

Death came Tuesday after a second operation, although Mr. Freeman was supposed to have completely regained his health following the operation that created such a sensation in medical circles.

Funeral services were held in the Zoar Methodist church, Centerville, with the Rev. M. J. Guest officiating. Burial was in the churchyard.

## *MRS. W. P. JOHNSTON SR. LAST RITES TOMORROW*

Funeral services for Mrs. W. P. Johnston Sr., 53, wife of a Decatur businessman, who died Tuesday night at the residence, 223 West Ponce de Leon avenue, will be held at 10 o'clock tomorrow morning in the First Methodist church, Decatur. The Rev. J. W. O. McKibbon, and Dr. Andrew Sledd will officiate, and burial will be in Decatur cemetery.

Mrs. Johnston had been an active member of the First Methodist church, and the Wesley Bible Class for more than 30 years.

The pallbearers selected are Winston Creech, Arthur Bishop, W. I. Johnson, Freeman McMichael, Frank Keener III and Julius Herren.

MOROLINE
SNOW WHITE PETROLEUM JELLY
LARGE JARS 5¢ AND 10¢

"NERVOUS HEADACHES"
RELIEVED TWO WAYS WITH BAYER ASPIRIN

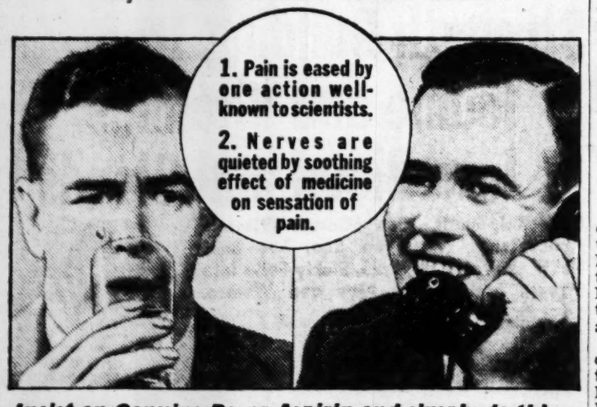


*Insist on Genuine Bayer Aspirin and simply do this—*

All people who suffer occasionally from headaches ought to know this way to quick relief.

At the first sign of such pain, take two Bayer Aspirin tablets with a half glass of water. Sometimes if the pain is more severe, another dose is necessary later, according to directions.

If headaches keep coming back we advise you to see your own physician. He will look for the cause in order to correct it.

The price now is only 15¢ for twelve tablets or two full dozen for 25 cents — virtually, only a cent apiece.

THE REASON BAYER ASPIRIN WORKS SO FAST

Drop a Bayer Aspirin tablet into a tumbler of water. By the time it hits the bottom of the glass it is disintegrating. This speed of disintegration enables genuine BAYER Aspirin tablets to start "taking hold" of headache and similar pain a few minutes after taking.

15¢

"The Store Reliable"
KLINE'S
Whitehall · Broad · Hunter Streets

Year-End, Storewide . . . Final
CLEARANCE SALE

LOOK AT THESE PRICES FOR THURSDAY AND FRIDAY

OUR fiscal year is up—inventory is over—this is our final clean-up for the year. Items have been priced actually so low that they are below the manufacturer's cost. Since this is one time of the year we are in a position to put such ridiculous low prices on merchandise—you should take advantage of this sale.

**FIRST Floor Clean-Up**

Reg. 1.19 Ladies' Novelty Jewelry . . . . . 39c
Reg. 1.98 Silk Undies . . . . . 79c
Reg. 79c Fabric Gloves, pair . 39c
Reg. 79c Full-Fashion Silk Hose, 1st quality, pair . . . 55c
Reg. 25c Tuckstitch Undies . 15c
Reg. 1.19 House Coats . . . . . 50c

*Regular 59c Women's* FULL-FASHION SILK HOSE — Knee Hi Slight Imperfect — 29c PAIR

Reg. 1.98 Ladies' Blouses . . . . 66c
Reg. 1.98 Single and Twin Sweaters . . . . . 1.19
Reg. 3.98 Coat Sweaters . . . . 2.39
Reg. 1.19 Silk Slips . . . . . 88c
Reg. 1.00 Ladies' Scarfs, Vests, etc. . . . . 59c

5,000 Women's Novelty HANDKERCHIEFS — 1c

Reg. 39c Women's Rayon Undies . . . . . 4 for 1.00
Complete Stock Women's Dress Belts . . . . . ½ Price
Reg. 59c Famous Make Brassieres . . . . . 24c

*Regular 1.00 Women's* SILK UNDIES — 59c

**MEN'S & BOYS' CLEAN-UP**

Reg. 25c Men's First Quality Sox, pair . . . . . 12c
Reg. 1.19 Men's 10% Wool Unions . . . . . 74c
Reg. 1.29 Men's Novelty and Coat Sweaters . . . . . 75c
Reg. 1.79 Men's Flannel Pajamas . . . . . 1.00
Reg. 2.98 Men's Corduroy Pants . . . . . 1.99

*Regular 1.48 Men's* DRESS SHIRTS — 50c

Reg. 1.00 Flannel and Covert Work Shirts . . . . . 2 for 1.00
Reg. 15c Work Hose, pair . . . . 5c
Reg. 89c Men's Overall Pants 64c
Reg. 1.98 Coveralls . . . . . 1.00
Reg. 7c Bandanas and Handkerchiefs . . . . 3 for 10c
Reg. 19c Boys' Golf Hose, Pr. . 10c
Reg. 89c Boys' Pajamas . . . . 50c
Reg. 1.19 Boys' Wash Suits . . 68c
Reg. 79c Boys' Union Suits . . 39c

*Regular 1.79 Boys'* WOOL KNICKERS AND LONGIES — 99c

**SECOND Floor Clean-Up**

22.50 Values Fur-Trim Coats . . . . . 10.00
5.95 Values Ladies' Silk Dresses . . . . . 2.00
6.95 Values Ladies' Silk Dresses . . . . . 3.00

*Values to $15.95 Women's* SPORT COATS — 5.00

9.95 Values Ladies' Knit Suits . . . . . 2.00 and 3.00
29.50 Values 3-Pc. Fur-Trim Suits . . . . . 15.00
19.95 Values Fur-Trimmed Suits . . . . . 10.00

*Values to 3.99 Ladies'* SILK DRESSES — 1.00

Reg. 1.00 Toddler Sweaters . . 79c
Reg. 2.98 Shirley Temple Frocks . . . . . 1.00
Reg. 1.98 Children's Twin Sweater Sets . . . . . 1.00
Reg. 2.98 Children's Rain Coats and Capes . . . . . 1.59
Reg. 25c Girls' Rayon Undies . . . . . 6 for 1.00
Reg. 59c Children's Dresses . 39c

*Regular 1.00 25% Wool* BABY BLANKETS Slightly Soiled — 39c

**BASEMENT CLEAN-UP**

Reg. 79c Ladies' Handbags . . 10c
Reg. 1.19 Women's Wash Frocks . . . . . 79c
Reg. 19c Novelty Aprons . . . 11c
1.00 Values Women's House Slippers, pair . . . . 43c
2.99 Values Women's Sport Oxfords, pair . . . . 1.44
2.99 Values Buster Brown Children's Shoes, pair . . . 1.29
3.49 Values Ladies' Evening Shoes, pair . . . . . 1.00

*Values to $2.99 Women's* NOVELTY SHOES — 77c PR. — YOU CAN'T BEAT THIS VALUE — Assorted Patterns and Sizes to 6.

*Values to 2.99 Women's* ARCH-SUPPORT SHOES — 1.66 PR.

**THIRD Floor Clean-Up**

Reg. 49c Pure Dye French Crepe, yard . . . . . 19c
Remnants—Silk, Woolens, Rayons and Cottons, ½ Price
Reg. 3.99 Bedspreads, irreg. 1.49
Reg. 10c 27-in. Outing Flannel, yard . . . . . 7c
Reg. 1.79 7-Pc. Linen Luncheon Set . . . . . 88c
Reg. 89c Rayon Luncheon Cloths . . . . . 59c

*Regular $1.49* CURTAINS — 59c PR. — LACE, PRISCILLA, COTTAGE AND TAILORED

Reg. 10c 14x14 Napkins . . . . 5c
Reg. 15c Paper Window Shades . . . . . 7c
Reg. 1.00 Part-Wool Blankets . . . . . 79c
46x46 Scalloped Oilcloth . . . 29c
42-in. Linen Pillow Tubing, yd. 15c

*Regular 79c 81x90* SEAMLESS SHEETS — First Quality Special — 2 FOR 1.00

400 Yards J. & P. Coats Thread . . . . . 8c
Part-Linen Toweling, yard . . . . 5c
Reg. 21c All-Linen Huck Towels . . . . . 15c
Reg. 3.94 All-Wool-Filled Palmer Comforts . . . . . 2.49

*3,500 Yards—15c to 29c Washable* COTTON FABRICS — 9c YD. — 36 Inches Wide Cut from the bolt by the yd.

81-in. Wide Unbleached Sheeting, yard . . . . . 19c
36-in. Hope Muslin, yard . . . 7½c

**6c DRUG and SUNDRIES CLEAN-UP Main Floor**

15c ½-oz. Mercurochrome . . . 6c
50c Brushless Shave Cream . . . 6c
60c Lather Shave Cream . . . . . 6c
25c Boyer Cream . . . . . 6c
$1.00 Lesser Bath Salts . . . . . 6c
50c Fitch Scalp Brushes . . . . . 6c
50c Yola Face Powder . . . . . 6c
25c U.S.P. Aspirin, 24's . . . . . 6c
10c B. C. Headache Powders . . 6c
50c Lemon Cream Lotion . . . . . 6c
15c 10-Year Flat Ware . . . . . 6c
$1.00 Durham Duplex Razors . 6c
25c Nadine Soaps . . . . . 6c
25c Tooth Brushes . . . . . 6c
25c Woodbury's Talcum . . . . . 6c
25c Woodbury's Tooth Paste . . 6c
25c Prep Shave Cream . . . . . 6c

HEADQUARTERS FOR BABY CONTEST SPONSORED BY AMERICAN LEGION

# Kirby Wins Two Matches; Plays Berg in Semi-Finals Today

★★★ ★★★ ★★★ ★★★ ★★★ ★★★ ★★★

# Spinster Jane, a Pointer, Wins Derby Stakes at Albany


This Form Won Opening Event Of Field Trials

SPORTS
THE ATLANTA CONSTITUTION
RALPH McGILL, Sports Editor
Jack Troy - Grantland Rice - Melvin Pazol - Roy White - Thad Holt - Kenneth Gregory

Men and Dogs Who Captured 1st Day Prizes

PAGE TEN THE CONSTITUTION, ATLANTA, GA., THURSDAY, FEBRUARY 3, 1938.


## SETTER HANDLED BY SCOTT TAKES RUNNER-UP SPOT

### All-Age Competition Under Way; To Be Finished Today.

By JACK TROY.

ALBANY, Ga., Feb. 2.—It isn't often that a man comes to a field trial and steals the show.

So it isn't at all unusual that Bob Sealy, of Cottonwood, Ala., is seeing a tailor to have the buttons sewed back on his vest. Several people narrowly escaped injury talking to Sealy just after the Derby was concluded.

Sealy, owner and handler of Jeanette Sealy Momoney, 11-month-old English setter, today followed up a top victory in the puppy stake of Tuesday with a third place in the Derby stake.

Jeanette Sealy Momoney did her work on opening day. She won the puppy stake and then found and handled a covey which placed her in the Derby stake, as well.

As was expected, Spinister Jane, owned and handled by Earl Potter, was the big dog in the Derby stake. Spinister Jane, liver and white female pointer, did its work flawlessly yesterday, finding and holding a covey while Handler Earl Potter, a comparative novice who works like a veteran, walked up to shoot over it.

Major Trammell Scott, Atlanta, came through with his second win of the trials in the Derby stake. He got second place with Hillbright Equipoise, black and white setter, owned by M. G. Dudley.

Trammell has sort of characterized his baseball career in this greatest of all southern amateur field trials.

He won third place on opening day, second place today and, if all goes well, he may come riding home with the top winner in the all-age stake tomorrow.

A second series is definite for the all-age stake. Ten heats were run today and three more must be finished tomorrow before the judges can decide.

Flirt of Mirador, liver and white female pointer, owned and handled by D. W. Ellis, of New York, did great work in the all-age series today.

Dogs well in the running, in fact, besides those that will range tomorrow, include Mississippi Broomhill Jake, owned and handled by B. C. Goss, of Cincinnati; Wingan's Queen, owned by Raymond Hoagland, and handled by Trammell Scott; Springwood Folly, pointer, owned by Thomas C. Chubb, and handled by G. C. Hamrick; Norias Aerotype, female pointer, owned by Bob Woodruff and handled by Trammell Scott, and Shane Macree, setter, owned and handled by Dick Dodd, Atlanta.

It seemed today, and it was a fact, that in almost every brace, Major Scott was down handling a dog. He has two chances to come in first tomorrow. These are better odds, of course, than the odds on one dog against the field.

There was a remarkable gallery. Riders and wagons numbered more than 40. And there were many ladies. Among them were Mrs. Walter Burt, Mrs. Frances Wetherby, Mrs. Alex Freeman, Mrs. R. H. Warren Jr., Mrs. Homer Bullard, Mrs. H. W. Maclin, Mrs. Leo Leader and Miss Sara Farrar.

The windup is expected to come about in a blaze of glory today.

Constitution Staff Photos—Wilson.

Dot Sealy Momoney, shown on point, displays the sort of form which brought the English setter the puppy stake at the Southern Field Trials in Albany Tuesday. At the right, the handlers of the first three dogs in the puppy event proudly pose with their entries. J. R. Sealy (left), of Cottonwood, Ala., holds Dot Sealy Momoney. Earl Potter, owner and handler of Blue Springs Dot, pointer, is shown in the middle with his dog which placed second. The gentleman at the right is Trammell Scott, newly elected president of the Southern league. The dog is Ichaway Buck, third-place winner, owned by Bob Woodruff and handled by Scott. Dot Sealy Momoney was third yesterday in the Derby Stakes.

## RIGGS WINNER; GRANT IS IDLE

### Gillespie Loses to Cooke in Third Round of Surf Club.

MIAMI BEACH, Fla., Feb. 2.—Top-seeded Bobby Riggs, of Chicago, moved through the third round of the Surf Club tennis tournament today with an 8-6, 7-5 victory over Carroll Turner, of Miami.

A third-round match between second-seeded Bitsy Grant, of Atlanta, and Vernon Marcum, of Lakeland, Fla., was postponed until tomorrow. Grant was not feeling well, and asked for the delay.

SUMMARIES.

Second Round—Dick McKee, Miami Beach, defeated Harris Everett, Jacksonville, Fla., 7-5, 1-6, 6-0. Frank Kovacs, Oakland, Cal., defeated Leonard Clark, New York, 6-0, 6-4. Campbell Gillespie, Miami, defeated Weston Painter, Minneapolis, 6-3, 4-6, 6-3. Gardner Mulloy, Miami, defeated Robert McMillan, Neenah, Wis., 6-3, 6-8, 6-0. Elwood Cooke, Portland, Ore., defeated George Toley, Miami, 6-1, 6-1.

Third Round—Charles Harris, West Palm Beach, Fla., defeated Dick McKee, Miami Beach, 6-2, 6-0. Wilmer Hines, Hollywood, Cal., defeated Lewis Faquin, Miami, 6-2, 6-2. Frank Kovacs, Oakland, Cal., defeated Bill Hardie, Miami, 6-2, 6-3. Gardner Mulloy, Miami, defeated Dr. Eugene McCauliff, New York, 6-0, 15-13. George Pero, Miami, defeated Martin Buxby, Miami, 6-3, 11-9. Elwood Cooke, Portland, Ore., defeated Campbell Gillespie, Miami, 6-3, 6-0.

Glenn Cunningham predicts that Charlie Fenske, not Gene Venzke, will probably be the outstanding miler before long.

## Watering Baseball From Roots---Landis Likes Scott's Plan

*(Editor's Note: Break o' Day is written today by Jack Troy, acting sports editor of The Constitution, pinch-hitting for Ralph McGill.)*

ALBANY, Ga., Feb. 2.—A bit of baseball has been injected into the field trial scene due to the appearance here of Major Trammell Scott, the new and democratic president of the Southern league.

It may be rank treason to talk anything but bird dogs at a field trial but the major just naturally can't help it. He's grown up with 'em both—the field trials and baseball.

He may talk bird dogs at a baseball meeting and vice versa. He is interested in seeing both sports—and both great sports in their own right—do well.

**I think you will agree that the recent experience he had at the baseball writers' dinner in New York was great stuff for a country boy, so to speak.**

There were there 1,000 or so of the biggest names in the country at the dinner and only a select few seated on the dais.

**There was Kenesaw Mountain Landis, high commissioner of baseball, and seated at his left was the president of the Southern league.**

Major Scott admitted it was one of the biggest thrills he ever had sitting there in front of 1,000 baseball men and talking baseball with Judge Landis and absorbing some of the high commissioner's sound principles.

**Somewhere in the back part of his mind was the southern amateur field trials. But this was one time he failed to get in a boost for bird dogs or engage someone in a friendly argument over the merits of pointer versus setter.**

For one night he became a country boy in the big city again—and profited tremendously by the experience.

WATERING IT FROM THE ROOTS.

They talked of watering baseball from the roots, of getting the kids interested in the game again, and the commissioner asked him about the Southern league election—if harmony existed after Judge John D. Martin exercised his option to vote and break a deadlock.

**He was assured that harmony did prevail and that the other seven Southern league clubs would get fully as much attention as Atlanta, naturally.**

They talked along these lines. And when the judge got up to speak he followed the thought of "watering baseball from the roots" and so it is that great oaks from little acorns grow. It is a homey philosophy—this business of watering baseball from the roots. And very sound philosophy, too.

**The new president of the Southern league always has endeavored to create new interest in the game among youngsters. He would like to see every kid going around the streets in the good old summertime with a baseball glove fastened to his belt.**

That's largely the way it was in what so many still fondly term as the good old days. Times change. It seems there are too many diversions nowadays, too many places to go, too

Continued on Second Sports Page.

## WILDCATS GET DE CORREVONT

### Prep Star, Sought by 75 Schools, To Play for Northwestern.

CHICAGO, Feb. 2.—(AP)—Bill De Correvont, America's outstanding prep gridiron star, decided today to enroll at Northwestern University next fall.

De Correvont in a statement said he wished to play at a school near his home, and that was his reason for selecting Northwestern. Besides two or three teammates on the Austin High school, of which he was a star, also have planned to enter Northwestern.

De Correvont, 19 years old, will enter Northwestern with the most sensational record ever achieved by a prep football player. In 10 games last season he scored 35 touchdowns, nine of them in one game, and registered a total of 211 points.

No less than 75 universities and colleges had made overtures to him.

De Correvont, with his mother, and E. A. Ryan, personnel director of Austin High, attended the Rose Bowl game at Pasadena New Year's Day, as the guest of the Warner Brothers, motion picture producers, who were said to be anxious to have him enroll at the University of Southern California.

De Correvont planned to accept employment until time for him to matriculate at Northwestern, where he will take a course in physical education.

The young athlete was considered one of the best outfielders in high school baseball, also.

## Wycoff Faces European Friday

Everett Marshall, former world's champion, will not be able to go through with his scheduled appearance here Friday night, it was announced yesterday by L. C. Warren. However, the Danish star will definitely wrestle here on Friday of next week. He is recovering from a leg injury in a St. Louis hospital.

Tomorrow night's headliner will pair off Doug Wycoff, former Georgia Tech grid ace, who is a remarkably improved wrestler, against Bill Bartush, the rugged European warrior. They stole the show last week when they grappled to a rousing draw and fans insisted upon a return meeting over the longer route.

Babe Zaharias, the untamed Greek, goes against Rosy (Red) Ryan, of Ireland, in the semi-final. Ryan made several impressive appearances at the ball bark last summer and is a real performer.

Jimmy Morris, Memphis, and Paul Harper, S. M. U. product, open the bill in a one-fall affair.

## 'Y' Wrestlers Meet Chattanooga Tonight

The wrestling match between the Atlanta and Chattanooga Y. M. C. A.'s originally scheduled for Friday night has been shifted to tonight. The matches begin at 8 o'clock and will be held in the "Y" gym.

Manager Sasseville, of the locals, announced his lineup as follows: 118 pounds, Sparky Anglin and William Holt; 126 pounds, Bob Cherry; 135 pounds, Pedro Dodys and Howell Glass; 145 pounds, Mike Warr; 155 pounds, Jack Deacon and John Campbell; 165 pounds, Doug Shields and Tom Brown; 175 pounds, George Vazil, and heavyweight, Jim Pantello.

## 'Putting Was Good,' Says Dot of 2 Wins

By Dorothy Kirby.

MIAMI BILTMORE, Feb. 2.—Whew—what a day and I'm glad it is all over. Marion Miley and I really had a match this morning. It was close all the way. It ended on the 17th hole. I finished the round out and wound up with a 76, which was better than I expected, but it took that to beat Marion. She was playing nice golf.

**I was putting well today. However, I don't intend to say anything about it, 'cause it might change by tomorrow and I will need all I can get then, for Patty Berg and I meet again.**

**I hope it will be different from what it was last time we played. Patty beat me about 4 and 2 in this same tournament last year. The other match will be between Kathryn Hemphill and Mrs. Jane Jameson. It looks as if these two meet in every tournament. This should be a swell match. I didn't care for this business of playing two matches in one day. It really wears you out. It took me quite a while to get going again this afternoon, but I finally started hitting the ball again on the back side.**

Last night I took time out and went to the roller derby. It was something, too. I hear there is going to be one in Atlanta soon. I hope that is right, for it's lots of fun to watch. It seems the skaters, which are in teams, have to skate a certain number of miles, and go around a small track made of something like slate. When this certain number of miles is completed the derby is over. I can't go into all of the details about it, for I don't know them to begin with, but it was fun, anyway. None of that tonight, however. It's the bed for me. I have to get in shape for Patty.

## Tech Leaves Today For L. S. U. Contest

### Play Tigers Friday, Tulane Saturday Night; Nine Men Make Trip.

By JOHNNY BRADBERRY.

Nine members of the Georgia Tech basketball team will leave this afternoon at 6 o'clock by train for Louisiana and games with L. S. U. Friday night in Baton Rouge and Tulane in New Orleans Saturday night.

Players making the trip are Jones, Jordan, Johnston, Sims, Anderson, Smith, Peffal, Ebdon and Haymans.

The Jackets, undefeated this season and leaders of the Southeast conference, are facing tough games in the Tigers and Greenies—especially the latter, who are unbeaten in conference play.

While Tech is generally conceded the favorite, Coach Roy Mundorff is skeptical over his team's chances, saying:

"I've been there before with good teams and lost. We will have to be on our toes every minute."

The squad will remain over in New Orleans on Sunday and will leave for Atlanta that night.

The Jackets concluded pre-game practices yesterday afternoon amid the trees and shrubs of the Naval armory, being decorated for the mid-term dances this week end.

Bo Johnston, erstwhile star center, continued to run at forward yesterday and Bill Jordan performed at the pivot position.

Mundorff still would not say whether or not the shift was permanent but chances are Johnston will play forward against L. S. U. and Tulane, at least.

Jordan is just about as good a spot man as Johnston and Bo's point-scoring ability can be used to a greater advantage at forward, Coach Mundorff reasons.

The practice yesterday was undoubtedly the hardest of the year. Coach Mundorff scrimmaged his regulars for full game time with a few minutes rest during the half, at which time the substitutes took the floor against the freshmen.

## DOROTHY SHOOTS 6 UNDER PAR 76 TO UPSET MILEY

### Atlanta Girl Sets Tourney Record; Wins Matches, 3-1, 6-4.

CORAL GABLES, Fla., Feb. 2. (AP)—Much as expected, Patty Berg breezed through two matches today to reach the Miami Biltmore women's golf semi-finals, but there she must contend with a new threat to her winter circuit supremacy—young Dorothy Kirby, of Atlanta.

Miss Kirby, southern women's champion, startled the galleries by firing a six-under-par 76 in ousting Comedalist Marion Miley, of Fort Pierce, Fla., 3 and 1, this morning, then calmly disposed of Mrs. Lillian Zech, of Chicago, 6 and 4, in the afternoon.

The Minneapolis red-head, meanwhile, turned back Sally Guth, of Webster Grove, Mo., 2 and 1, and Marian McDougall, of Portland, Ore., 5 and 4.

Mrs. Jane Cothran Jameson, of West Palm Beach, Fla., will play Kathryn Hemphill, of Columbia, S. C., in the other semi-final match.

Mrs. Jameson, held even through the first nine by Dorothy Traung, of San Francisco, this afternoon, then shot four birdies and an eagle to win handily, 5 and 4. Earlier she had eliminated Mrs. Mortimer May, of New York, 2 and 1.

Miss Hemphill trounced Jean Bauer, of Providence, R. I., last year's runner-up to Miss Berg here, 7 and 6, after defeating Mrs. Charles Harbaugh, of Cleveland, by the same score.

In other first-round matches Miss Traung defeated Mrs. L. G. Pray, of Washington, 5 and 4, Miss Bauer beat Kathryn Bragaw, of Orange, N. J., 4 and 3; Mrs. Zech trimmed Mrs. Leon Solomon, of Memphis, Tenn., 4 and 2, and Miss McDougall eliminated Mrs. T. E. Schluderberg, of Baltimore, 2 and 1.

KIRBY IN HIGH.

Miss Kirby, just 18 years old, shifted her game into high gear this morning after a qualifying score of 91 had left her virtually ignored by the experts. Out in 38, she was just one up on Miss Miley at the turn, but the Georgia girl slipped off four birdies coming back for another 38. Her 76, lowest competitive score ever registered by a woman on this course, nevertheless will not go into the books as a record because it was in match play. Maureen Orcutt set the course record, 79, in a 1934 medal round.

## Walker Off Today For Millrose Meet

**Perrin Walker, former Tech track star, and now a student at Oglethorpe, will leave Atlanta today at 12:30 to compete in the annual Millrose games in Madison Square Garden Saturday.**

**George Griffin, coach of the Tech track team, announced Walker had been training on the Jacket cinder path because there is no track at Oglethorpe. He also said Walker had accepted invitations to run in the Boston A. A. games February 12, and the New York Athletic Club games February 29. Walker will compete in the dash events in each of these meets.**

**Griffin announced that the Tech track practice will start February 14.**


NOW OPEN
Forrest Club
Paces Ferry Road "at River"
DINE and DANCE
NO COVER CHARGE

New and seemingly weightless
The YODLER
IMPORTED FABRIC
TOPCOAT
"Society Brand"
A fabric masterpiece imported from the Alps country. Exclusive with Society Brand in the United States. Distinctively styled. Expertly tailored. Attractively priced.
$40
Musgrove
The Style Center of the South

Men---Young or Old

Many men in perfect health, without an ache or pain, wonder why they haven't the same virile health and pep as they had 5 to 10 years ago. Mental and physical fatigue is often the cause. Fortunately this condition can be helped by the use of a combination of essential vitamin concentrates with special vegetable stimulants, designed especially for men whose virile health and strength are temporarily reduced.

This wonderful stimulant for men is now available in Zo-ak Tablets sold and recommended by Taylor's Drug Store, Peachtree and Cain. Zo-ak is the formula of a distinguished American physician, so you can take it with confidence. It contains no nux vomica (strychnine). Ask for Zo-ak Economy size. You save $1. A booklet written by a doctor will be sent in a plain sealed envelope by Zo-ak Co., 56 West 45th St.—(adv.)


## Illinois Cage Captain Is Declared Ineligible

CHAMPAIGN, Ill., Feb. 2.—(AP) The University of Illinois campus was thrown into excitement today when it was announced that Louis Boudreau, captain of the varsity basketball team, had been ruled ineligible on the grounds that the Cleveland Baseball Club of the American league has been sending checks to Boudreau's mother, who lives in Harvey, Ill.


"Get-Acquainted" Special!
FREE! CAMELS, OLD GOLDS, CHESTERFIELDS or LUCKIES
CIGARETTES
With the Purchase of Each 7 Gallons of Regular Standard Gasoline. Also With Oil Change.
Standard Courtesy Cards Honored
TRIANGLE MOTORS
STUDEBAKER SALES AND SERVICE
At the Junction of Whitehall and Forsyth Sts.

What to Eat to Get Strength-Building Iron, Iodine and Vitamins Into Blood and Glands

How Kelpamalt, Rich Mineral—Vitamin Concentrate From the Sea, has Built Hosts of Worn-Out, Pale, Sickly Folks into Strong, Red-Blooded Men and Women.

Malnourishment (an insufficient supply of minerals and vitamins) often explains why folks stay thin, ailing, worn-out with weakened resistance. Doctors know appetite satisfying foods are deceiving because frequently they lack vital minerals and essential vitamins needed for body building. As a result you do not get the good out of the food you eat and your system lacks in strength, energy and weight.

Many thousands of sickly, pale, ailing folks have found glorious relief with Kelpamalt. This amazing iron, iodine and vitamin concentrate is rich in vital elements necessary for the body's chemical processes. It contains assimilable iron, copper, phosphorus and calcium vitally needed for blood and tissue building. Most important is Kelpamalt's natural iodine, not to be confused with ordinary liquid, chemical iodine. Iodine, scientists say, is found in the blood, liver and glands. It is vitally important to their normal functioning. A recent report states that 60 million people in the United States are not getting enough iodine in their daily food. Experts recommend the addition of two plates of oysters each week for their iodine, yet Kelpamalt is far richer in iodine than oysters. In addition to these precious minerals, Kelpamalt contributes to the supply of the resistance building Vitamin A, the growth and body building Vitamin G, the blood building Vitamin C, and the bone building Vitamin D. It is only when there is an adequate supply of vitamins plus minerals that you can get the good out of your food.

MAKE THIS SIMPLE TEST!

Try Seedol Kelpamalt for 1 week. See, if like thousands of others you don't feel better, sleep better, eat better and add at least 5 husky new lbs. the first week. If you don't the trial is free. It costs you nothing. Your own doctor will approve this way. Get Seedol Kelpamalt now. It costs but a few cents a day to use and is sold at all good drug stores. Beware of cheap, ineffective substitutes. Insist on genuine Seedol Kelpamalt Tablets.

SEEDOL Kelpamalt Tablets
Guarding professional medical

# Fulton-Marist Game Opens City Prep Cage Meet Tonight

## BOYS' HIGH FIVE MEETS TYPISTS IN SECOND TILT

### Tech High and Decatur Close Out Opening Night Program.

Fulton High and Marist College will open the first annual city prep basketball tournament at 7 o'clock tonight on the Fulton High court. It will be the first big city tourney in many years and will determine the prep champions for the year.

Boys' High and Commercial will follow at 8 o'clock with Tech High and Decatur closing the program at 9 o'clock.

Russell High, the seventh entry, upset Decatur High Tuesday night, leaving no unbeaten team in the tourney and a free-for-all scrap for the championship. Russell drew a bye in the opening round and will play the winner of the Boys' High-Commercial game in the Friday night feature at 9 o'clock.

Both Fulton and Marist are members of the North Georgia Interscholastic Conference and following this week's tourney will continue an independent schedule until the regular N. G. I. C. tournament during the third week in February.

There will be little difference in the three games tonight. Each game pairs off evenly matched foes. Decatur had the best record until upset Tuesday night.

Boys' High and Commercial have shown considerable improvement and may provide the most interesting game of the night. Both are members of the Big Eight and also are entered in the state tournament, scheduled for the Warren arena on February 24.

TONIGHT'S SCHEDULE.
7:00—Fulton High vs. Marist College.
8:00—Boys' High vs. Commercial High.
9:00—Tech High vs. Decatur High.

### *Washington Seminary Tops Sacred Heart*

Washington Seminary's basketball teams took a double-header from Sacred Heart last night at the Y. W. C. A., the Seminary varsity winning, 30 to 16, and the Bees winning, 23 to 6.

THE LINEUPS.

| WASH. SEM. (30) | Pos. | (16) SAC H'RT |
|---|---|---|
| Kurtz (18) | F. | (7) Lovett |
| Dorman (4) | F. | (9) Manning |
| Harlan (4) | F. | M. Gillhooly |
| Oliver | G. | Eport |
| Cundell | G. | K. Gillhooly |
| Yundt | G. | Jones |

Substitutions: Seminary—Broach (1); Sacred Heart—O'Shea, Gussey.
Score at half: Seminary 16; Sacred Heart 8.

| W. SEM. B's (23) | Pos. | (6) SAC. H. B's. |
|---|---|---|
| Broach (4) | F. | A. Burke |
| Lyons (11) | F. | (2) Fletcher |
| Hoyt | F. | (2) Baker |
| Howell | G. | Bussey |
| Mercer | G. | Murchey |
| Davidson | G. | B. Burke |

Substitutions: Seminary—Equen (8), Wyllie, Zerbst, Strong, Groomes, McIntosh; Sacred Heart—Lynch (2).

### *Russell, Griffin Split Twin Bill.*

Russell High Boys' basketball team lost a N. G. I. C. game to Griffin High, 20 to 23, last night but the Russell girls nosed out Griffin, 17 to 16.

THE LINEUPS.

| RUS. BOYS (20) | Pos. | GRIFFIN (23) |
|---|---|---|
| Davis (6) | F. | Jones (10) |
| McCoy (2) | F. | Strickland (3) |
| Waggoner (6) | C. | Gunter (3) |
| Kirkland (3) | G. | Powers (4) |
| Dodd (1) | G. | Weaver (3) |

Substitutes: Russell—Brown, Bowen (1), Wilson (1). Griffin, Clements.

| RUS. GIRLS (17) | Pos. | GRIFFIN (16) |
|---|---|---|
| McCarty (9) | F. | Land (5) |
| Ashmore (4) | F. | Smaha (5) |
| Truitt | F. | Bass (6) |
| Reeves | G. | Drake |
| Morris | G. | Perkins |
| Duncan | G. | Vaughn |

Substitutes: Russell, Irvine (4). Griffin, Cumard, Fry.

## *Payne Talks To Bulldog Gridmen*

ATHENS, Ga., Feb. 2.—With the new coaching regime comes New Deal in Georgia football circles.

So indicated Athletic Director W. O. Payne, in a surprise talk to the sixty-odd Bulldog candidates this afternoon.

Excellent schedules for the next four or five years, new equipment and other improvements are in store for the Bulldogs under the new set-up, Professor Payne indicated.

Even the coaches and managers were barred from the huddle called by the athletic director immediately after the Red and Black squad came upon the field ready for another stiff workout in Coach Joel Hunt's strenuous spring condition campaign.

All outsiders were barred from the practice field.

Among other things Professor Payne warned the boys to keep up with their studies and urged them to co-operate wholeheartedly with the new coaching staff. He also told of plans for the alumni banquet, honoring Hunt and his staff, to be held in Atlanta next Wednesday. The entire squad will attend.

As soon as the huddle broke up, Trainer Weems Baskin led the team through a snappy series of limbering-up exercises and then turned them over to the new coaches for the real work.

## Football Isn't Over for Sam

Constitution Staff Photo—Slayton.

**Slingin' Sam Baugh, former T. C. U. star and now with the Washington Redskins, got off a plane here yesterday and boarded another, after a 40-minute stopover, for Miami, where the Redskins play the Chicago Bears Sunday.**

## BREAK O' DAY

Continued From First Sports Page.

many things to see. The boy of today unwittingly is neglecting, in large part, one of the most wholesome sides of the game of life. And it is because of the well known advance of civilization.

**GOT SOMETHING THERE.**

Atlanta's got something there. I mean in having the finest baseball town in the minors, a nationally known and popular president in Earl Mann, who as a young committee-Mann represents leagues up through A-1 classification, and in having, too, the president of the Southern league. As Judge Landis has said, "We want more of your kind in baseball."

**Atlanta's really got something there. And certainly no Georgian would refrain from doing a wee bit of pointing just because of that strange attitude adopted one time by Mark Antony, who confessed his sole purpose in being present was to bury Caesar and not praise him.**

Major Scott is just starting—but on the right foot. And within the span of one short year, his untiring efforts will bring about some highly desired and most helpful results. He'll rank, in time to come, as one of the most progressive presidents the Southern league has ever had.

**Despite "duck soup" weather, Major Scott flew from New York to Atlanta in order to catch up with the field trials. Coming out of Washington, only he and another fellow were left. It had been a bit rough.**

Just got to get through to Houston on some important business, the man said. "Podner," responded Trammell Scott, "your business can't be as important as mine.. I'm going to the dogs down at Albenny."

**HJALMAR OLSEN.**

His name is Hjalmar Olsen. He is an expert handler of dogs for L. D. Bolton, whose plantation where he raises fine shooting dogs, is near here.

**Olsen was perfectly satisfied with conditions here and happy to be associated with so fine a sportsman as Mr. Bolton until he read a recent column by Ralph McGill on the cheese smellers of Denmark.**

Olsen was raised on one of the little islands and it's old stuff to him. I mean the cheese smelling. Not the cheese. The column, which was a great one, has made Olsen somewhat homesick. He longs for the smell of a Danish cheese. "Yah, I know all about it," he said the other day, "but yumpin yimminy, I hate to read about it with me away over here and the cheese away over there."

## Tech Tankmen Lose To Kentucky, 47-29

University of Kentucky swimmers defeated the acquatic team of Georgia Tech, 47 to 29, in the Y. M. C. A. pool here last night.

The summary:

Medley Relay—Kentucky (Scott, Hinkebein, Roberts). Tech (Walkley, Hutchinson, Anderson). Time, 3:27.1.

220-Yard Dash—Jones (Tech); Nashbit (Tech); Davis (Kentucky); Sharpe (Kentucky). Time, 2:35.

60-Yard Dash—Ramsey (Kentucky); Roberts (Kentucky); Schrieder (Tech); Harsh (Tech). Time, 32:4.

Divind—Duncan (Tech); Villagelin (Tech); Curtis (Kentucky); Sharpe (Kentucky).

100-Yard Dash—Jones (Tech); Stuntz (Tech); Triplett (Kentucky); Reid (Kentucky). Time, 1 minute.

150 Backstroke—Scott (Kentucky); Hillenmeyer (Kentucky); Walkley (Tech). Time, 2:04.8.

200-Yard Breaststroke — Hinklebein (Kentucky); Hutchinson (Tech); Morat (Kentucky). Time, 2:50.

440 Freestyle—Ramsey (Kentucky); Anderson (Tech); Curtis (Kentucky). Time, 6:10.2.

400 Yard Relay—Kentucky (David, Reid, Triplett, Roberts); Tech (Jones, Duncan, Stuntz, Feagle). Time, 4:12.5.

## Warren May Name Arena After Strib

**A newly constructed all-sports arena here may be named "Stribling Memorial Hall" as a memorial to W. L. (Young) Stribling Jr., the greatest boxer Georgia ever produced.**

**L. C. Warren, an Atlanta businessman who financed the new arena, said he was considering that step as a fitting tribute to Stribling, who died several years ago after a motorcycle accident.**

**"I will approach Pa and Ma Stribling (the late fighter's parents) and also Mrs. W. L. Stribling Jr., of Macon," Warren said. "If they give their consent it is very likely we will name the arena after Young Stribling."**

JUST SEE HOW FAST, FIRM, AND NEAT IT ROLLS UP
THIS "MAKIN'S" TOBACCO THAT'S GUARANTEED
PRINCE ALBERT THE NATIONAL JOY SMOKE

## *College Football Good As Pro, Says Baugh Here*

### Redskins' Pitching Ace Lauds New Collegiate Rule Encouraging More Passing.

By TOM McRAE.

Take it from Slingin' Sam Baugh, the college rules committee did a good thing in adopting the rule encouraging passing.

Passed at the last meeting of the committee, the new rule allows a team to attempt passes in the end zone until the regulation number of downs is used up, whereas formerly the ball went over when two passes in the end zone fell incomplete.

Baugh said both the players and fans like an open game and anything that encourages more scoring is an aid to the game.

**AT AIRPORT.**

Slinging Sam was at the airport yesterday for a while. He arrived from Dallas and was en route to Miami, where the Washington Redskins, the pro team for which he plays, meets the Chicago Bears.

Much controversy arises out of comparison between college and pro players, and in most cases the professionals are regarded much superior to their simon-pure brethren. The tall Texan poohpoohs this idea.

"Good college players are just as good pro players. I was hit just as hard when I played at Texas Christian as I am with the Redskins. The best college men throw a block as crushing as do the pros. The same is true of running and passing.

"I believe that in most cases a player reaches his peak his senior year in school."

**FEWER MISTAKES.**

The former T. C. U. star further backs his contention by pointing out the majority of the pros are ex-collegians. "Of course, the paid players, being older and more experienced, make fewer mistakes."

Baugh is not as large as one might suspect, though he is by no means "frail" as he himself once said about himself. He is six feet two and weighs about 185 now.

He is tall and rangy and has a build similar to that of Bobby Dodd, though he is perhaps 10 or 12 pounds heavier than the Tech backfield coach.

Asked if he intends to stay in the pro game, he said, "Yes, for a few years. I can make more money in it than doing anything else. Later I want me a coaching job, preferably one in the south."

**TO ASSIST WOLF.**

Baugh will assist Bear Wolf at North Carolina with spring practice. Wolf was line coach at T. C. U. when Samuel Adrian performed there. "I should get some good experience and maybe line up something for the future." He very modestly forgot to mention that possibly they would benefit by having him around.

Baugh thinks Gaynell Tinsley, the former All-American from L. S. U., is the best end in pro ball. Tinsley, he said, weighs around 200 pounds and is elusive as a halfback. When the Washington Redskins played the Chicago Cardinals, Tinsley scored three touchdowns, and each time eluded and fought off several players in scoring.

## *Rookies Agree To Cracker Terms*

Art Evans, southpaw, and Lowell Hamons, a right-hander, two rookies, have returned their signed contracts to the Atlanta baseball office, it was announced Wednesday by President Earl Mann.

With Evans and Hamons in the fold, six rookies are signed up and ready for the spring drill. The others include Ted Pritchett, Onnie Robinson, Dawrin Cobb and Ross Van Antwerp.

Evans, pitching for Macon, was one of the outstanding hurlers in the Sally league last year. He won 23 for Macon in the regular season. He also is quite a hitter, and proved the most valuable player to the Macon club during the season.

Hamons was acquired from North Carolina, where he had an unusually good record last season.

The Cracker batterymen have only three more weeks of leisure before reporting March 1 at the Savannah training camp.

Manager Paul Richards will be one of the first on the scene and will give the rookie pitchers the once over a week in advance of the squad which reports March 7.

President Mann is pleased with the contracts already in and expects no holdout trouble.

## Lauter Gets Floral Basketball

Constitution Staff Photo—Roten.

**As a token of appreciation for his valuable services as coach, the Jewish Progressive Club set aside all proceeds of last night's game with the Victor quintet as a "Shep Lauter Appreciation Night" fund. A large crowd witnessed the game, and Shep netted a substantial sum. In addition, feminine fans donated a floral basketball, designed by Miss Arminda Nation. Team Manager Meyer Balser is shown above presenting the "basketball" to the popular coach. Last night's 56-33 victory was the 50th since Lauter took charge.**

## J. P. C. CAPTURES 12TH STRAIGHT; BROWDY STARS

### 'Steve' Shoots 28 Points in Game Honoring Coach Shep Lauter.

By MELVIN PAZOL.

A fighting bunch of Progressive basketball players won their 12th straight game of the season last night at the J. P. C. court, turning back the hitherto unbeaten Victor quintet, a combination of Buford and Lawrenceville players, 56 to 33. The victory was the 50th for the J. P. C. team since Shep Lauter became coach three seasons ago.

The game marked "Shep Lauter Appreciation Night."

**BROWDY GETS 28.**

Steve Browdy, showing some of his fanciest work of the season at intervals, piled up 12 points in the first half and 16 in the second half for a grand total of 28 points. Browdy's finger had to be taped at the close of the half because of a nasty cut, but the elongated center came back scrapping to continue his attack upon the basket. He counted 13 field goals and two fouls shots, missing only one of the latter in three tries.

The visitors made a battle of it in the first half and kept the Progressives on their toes. The half ended 26-18 fo rthe J. P. C. With Mercer Harris, Hood and Thompson firing away from all angles and distances, Victor was very much in the ball game at all times. The Progressives put on the steam late in the gam eto pull safely away.

In addition to Browdy, Morris Katz, Kulbersh and Greenberg played well for the Progressives. At times the pass work of the entire team was exceptional.

**MEDICOES SUNDAY.**

The J. P. C. team will meet the Savannah Medicoes Sunday night, and then next Wednesday they will battle Warren in the first of a two-game series at the Warren arena.

The J. P. C. Cubs turned back Gold Shield, 37 to 28, in a preliminary game.

THE LINEUPS.

| J. P. C. (56) | Pos. | VICTOR (33) |
|---|---|---|
| Ginsberg | F. | Harris (8) |
| M. Katz (9) | F. | Kemp (2) |
| Browdy (28) | C. | Hannah (2) |
| Kulbersh (8) | G. | Thompson (10) |
| Greenberg (6) | G. | Hood (3) |

Substitutions—J. P. C.: H. Katz (1), Rubin, Minsk (4); Victor: Forrester, Britt (2), Knight, Nix (4).
Gage, referee; Kaufman, umpire.

# ON THE AIR WAVES

### *Radio Highlights*

6:00—Poetic Melodies, WGST.
7:00—Rudy Vallee's Varieties, WSB.
7:00—Kate Smith's Varieties, WGST.
8:00—Good News of 1938, WSB.
8:00—Major Bowes' Amateurs, WGST.
9:00—Bing Crosby's Music Hall, WSB.
9:00—Essays in Music, WGST.
9:30—NBC Jamboree, WAGA.
9:30—Hollywood Showcase, WGST.
10:30—Leighton Noble's orchestra, WGST.
11:30—Louis Armstrong's orchestra, WSB.
11:30—Garwood Van's orchestra, WAGA.

**ESSAYS**—"The Garden" as a subject of musical composition will be expounded by Victor Bay and the concert orchestra, with Hollace Shaw, soprano, and a male quartet, during "Essays in Music" broadcast to be heard over WGST at 9 o'clock tonight.

David Ross will be heard as narrator.

The program includes:
"Fourth movement of Carl Goldmark's "Rustic Wedding" symphony, "In the Garden" (orchestra).
"The Gardner" (Miss Shaw).
"Reverie in the Rose Garden," from Scott's suite "Summer Gardens" (orchestra).
"In An Old English Garden" (Chorus).
"Jardin du Chateau," from Moussorgsky's "Boris Godounoff" (orchestra).
"Granados' "The Goddess in the Garden" (Miss Shaw).
"Le Jardin Freeique" (orchestra).
"Country Gardens" (orchestra).

**GOOD NEWS**—What is the world's most beloved melody of all time? Meredith Willson will answer the question and play the composition on the "Good News of 1938" program to be heard over WSB at 8 o'clock tonight. He has already presented nine of his famous list of "ten world favorites" selected in an extensive survey over a period of years.

Billie Burke will make one of her infrequent radio appearances in a preview of "Everybody Sing." Robert Taylor, master of ceremonies, will also present Frank Morgan, Fannie Brice, Allan Jones, Judy Garland and others.

**VARIETY**—Recovering from the illness that kept her from playing on Kate Smith's program last week Miriam Hopkins is slated to appear in Kate's broadcast to be heard over WGST at 7 o'clock tonight.

Kate's singing of a "memory song" will be a musical highlight of her program. Also to be featured will be the Three Ambassadors, The Ted Straeter Chorus and the music of Jack Miller's orchestra.

The program includes:
"Bie Mir Bists du Schoen" (Ted Streater's Chorus).

**MELODIES**—Song hits from yesteryear and today will be featured by Jack Fulton, tenor, as the highlight of the "Poetic Melodies" program to be heard over WGST at 6 o'clock tonight.

Franklyn MacCormack, poetry reader, will be heard in recitations against the background music furnished by Carl Hohengarten's orchestra.

The program includes:
"Mighty Like a Rose" (Jack Fulton).
"What I Live For" (Franklyn MacCormack).

## Hour by Hour Radio Programs

WGST, 890 Kc. WSB, 740 Kc. WAGA, 1450 Kc. WATL, 1376 Kc.

**5:45 A. M.**
WSB—Another Day; 5:50, Morning Merry-Go-Round.
**6 A. M.**
WGST—Farm Market Report; 6:10, ATLANTA AND THE WORLD—NEWS BY THE CONSTITUTION; 6:15, Robbie Robinson.
WSB—Morning Merry-Go-Round.
WATL—Sunrise Express.
**6:30 A. M.**
WGST—Musical Sundial.
WSB—Morning Merry-Go-Round.
WAGA—Sun-Up Syncopators; 6:45, Front Page.
WATL—Sons of the Pioneers.
**7 A. M.**
WGST—Musical Sundial.
WSB—Maicolm Claire, NBC; 7:15, News.
WAGA—Musical Clock.
WATL—News; 7:05, Good-Morning Man.
**7:30 A. M.**
WGST—Musical Sundial.
WSB—Do You Remember? NBC,
WAGA—Musical Clock.
WATL—Good-Morning Man.
**8 A. M.**
WGST—Musical Sundial; 8:10, ATLANTA AND THE WORLD—NEWS BY THE CONSTITUTION; 8:15, The Baker Man.
WSB—Studio Program.
WAGA—Breakfast Club, NBC.
WATL—News; 8:05, Good-Morning Man.
**8:30 A. M.**
WGST—Blue Sky Boys; 8:45, Elizabeth Dene.
WSB—Studio Program; 8:40, Press-Radio News, NBC; 9:45, Dan Harding's Wife, NBC.
WAGA—Breakfast Club, NBC; 8:55, Press-Radio News, NBC.
WATL—Good-Morning Man.
**9 A. M.**
WGST—Hymns of All Churches; 9:15, Just About Time.
WSB—Margo of Castlewood, NBC; 9:15, Aunt Jemima on the Air, NBC.
WAGA—Ann Page Suggests; 9:15, Health Club.
WATL—News; 9:05, Songs by Dick.
**9:30 A. M.**
WGST—Emily Post, CBS; 9:45, Lucy Mann.
WSB—Enid Day; 9:45, News.
WAGA—Atlanta Public School Program.
WATL—Morning Melodies.
**10 A. M.**
WGST—Mary Lee Taylor, CBS; 10:15, Carol Kennedy's Romance, CBS.
WSB—Young Widder Jones; 10:15, George Hall's Orchestra.
WAGA—Front Page; 10:15, Josh Higgins.
WATL — News; 10:05, Sophisticated Swing; 10:15, Radio Bible Class.
**10:30 A. M.**
WGST—Big Sister, CBS; 10:45, The Party Line.
WSB—Home-Makers' Exchange, NBC; 10:45, Cobwebs and Cadenzas, NBC.
WAGA—Homer Knowles at the Console.
WATL—The Radio Bible Class; 10:45, Clyde McCoy's Orchestra.
**11 A. M.**
WGST—Singin' Sam; 11:15, Edwin C. Hill, CBS.
WSB—Myrt and Marge; 11:15, Hilltop House
WAGA—Time for Thought, NBC; 11:15, George Griffin, NBC.
WATL—News; 11:05, The Clouds of Joy; 11:15, The Brigadiers.
**11:30 A. M.**
WGST—Linda's First Love; 11:45, Madison Ensemble, CBS.
WSB—National Farm and Home Hour, NBC.
WAGA—Cross Roads Follies.
WATL—The Gypsy Orchestra; 11:45, Vocal Revusical.
**12 NOON.**
WGST—ATLANTA AND THE WORLD—NEWS BY THE CONSTITUTION; 12:05, The Chuck Wagon.
WSB—National Farm and Home Hour, NBC.
WAGA—Cross Roads Follies; 12:15, Front Page.
WATL—News; 12:05, Midday Merry-Go-Round.
**12:30 P. M.**
WGST—The Chuck Wagon; 12:45, The Sidewalk Snoopers.
WSB—News; 12:45, Carson Robison's Buckeroos.
WAGA—Sue Blake, NBC; 12:45, Larry Burke, NBC.
WATL—Midday Merry-Go-Round.
**1 P. M.**
WGST—Lyric Serenade, CBS; 1:15, The O'Neills, CBS.
WSB—Cross Roads Follies.
WAGA—The Ranch Boys, NBC; 1:15, Let's Talk It Over, NBC.
WATL—News; 1:05, Chester Lincoln's orchestra; 1:15, Ben Selvin's orchestra.
**1:30 P. M.**
WGST—American School of the Air, CBS.
WSB—Cross Roads Follies; 1:45, The Arm Chair quartet, NBC.
WAGA—Radov's orchestra, NBC; 1:45, Edward Davies, NBC.
WATL—The Bunny Ride; 1:45, Songs of the Islands.
**2 P. M.**
WGST—Ray Block's Varieties, CBS.
WSB—Pepper Young's Family, NBC; 2:15, Ma Perkins, NBC.
WAGA—To be announced, NBC; 2:15, Eastman School of Music program, NBC.
WATL—News; 2:05, Rhythm at the Console; 2:15, Oglethorpe presentation.
**2:30 P. M.**
WGST—U. S. Army Band, CBS.
WSB—Vic and Sade, NBC; 2:45, The Guiding Light, NBC.
WAGA—Eastman School of Music, NBC.
WATL—Down the Avenue.
**3 P. M.**
WGST—ATLANTA AND THE WORLD—NEWS BY THE CONSTITUTION; 3:05, Studio; 3:15, Ted Malone, CBS.
WSB—News; 3:15, Brenau College program.
WAGA—Club Matinee, NBC.
WATL—News; 3:05, Classified Column of the Air.
**3:30 P. M.**
WGST—Matinee Melodies; 3:45, Current Questions Before the Senate, CBS.
WSB—Anniversary of Birthday of Sidney Lanier; 3:45, The Road of Life, NBC.
WAGA—Club Matinee, NBC.
WATL—Swing Session.
**4 P. M.**
WGST—Follow the Moon, CBS; 4:15, Life of Mary Sothern, CBS.
WSB—Way Down East; 4:15, School of the Air.
WAGA—Presentation by University of Georgia Evening School; 4:15, Don Winslow of the Navy, NBC.
WATL—News; 4:05, Bulletin Board; 4:15, Songs by Bing.
**4:30 P. M.**
WGST—Betty and Bob; 4:45, Let Music Prevail.
WSB—School of the Air; 4:45, News.
WAGA—Front Page; 4:35, U. D. C. program; 4:45, Virginia Worth.
WATL—Mr. and Mrs. Swing; 4:45, The New Music.
**5 P. M.**
WGST—Let Music Prevail; 5:05, Bowling News; 5:10, Dipsy Doodle; 5:15, Sidewalk Snoopers.
WSB—The Adventures of Jimmie Allen; 5:15, King Kimo Kalohi's Ensemble.
WAGA—Rakov's orchestra, NBC; 5:15, Talk by Dr. Roland Sharp, NBC.
WATL—News; 5:05, Don Moran's orchestra; 5:15, In the Groove.
**5:30 P. M.**
WGST—ATLANTA AND THE WORLD—NEWS BY THE CONSTITUTION; 5:35, George Hall's orchestra, CBS; 5:45, Souvenirs of Song.
WSB—The Freshest Thing in Town; 5:45, Little Orphan Annie, NBC.
WAGA—Press Radio News, NBC; 5:35, Tune Twisters, NBC; 5:45, Dinner Concert; 5:55, Sports Headlines.
WATL—Spreadin' Rhythm Around; 5:45, Robert Saunders' orchestra.
**6 P. M.**
WGST—Poetic Melodies; 6:15, Hollywood Screen Scoops, CBS.
WSB—The Sports Review; 6:15, The Easy Aces.
WAGA—Fulton County Medical Society program; 6:15, Springtime.
WATL—News; 6:05, The Monitor Views the News; 6:15, The Hollywood orchestra.
**6:30 P. M.**
WGST—Sports Review; 6:35, Dance Time.
WSB—Tandy McKenzie; 6:45, Vocal Varieties.
WAGA—Front Page; 6:45, Jan Garber's orchestra from Georgia Tech.
WATL—Scholarship Contest.
**7 P. M.**
WGST—Kate Smith's Varieties CBS.
WSB—Rudy Vallee's Varieties, NBC.
WAGA—The March of Time, NBC.
WATL—News; 7:05, The Twilight ensemble; 7:15, Lawrence Roland's orchestra.
**7:30 P. M.**
WGST—Kate Smith's Varieties, CBS.
WSB—Rudy Vallee's Varieties, NBC.
WAGA—Barry McKinley, NBC; 7:45, Eastman School of Music program, NBC.
WATL—Music Alive.
**8 P. M.**
WGST—Major Bowes' Amateurs, CBS.
WSB—Good News of 1938, NBC.
WAGA—Eastman School of Music program, NBC.
WATL—News; 8:05, Mel Wainwright's orchestra; 8:15, You Shall Have Rhythm.
**8:30 P. M.**
WGST—Major Bowes' Amateurs, CBS.
WSB—Good News of 1938, NBC.
WAGA—America's Town Meeting, NBC.
WATL—Hillbilly Contest.
**9 P. M.**
WGST—Essays in Music, CBS.
WSB—Bing Crosby's Music Hall, NBC.
WAGA—America's Town Meeting, NBC.
WATL—News; 9:05, Swing is in the Air.
**9:30 P. M.**
WGST—Hollywood Showcase, CBS.
WSB—Bing Crosby's Music Hall, NBC.
WAGA—NBC Jamboree, NBC.
WATL—Stop! Look! Listen!
**10 P. M.**
WGST—Musical Varieties; 10:15, Cab Calloway's orchestra, CBS.
WSB—Amos 'n' Andy, NBC; 10:15, News.
WAGA—Don de Vido's orchestra, NBC. 10:15, Jan Garber's orchestra from Georgia Tech.
WATL—News; 10:05, Roll Up the Rugs.
**10:30 P. M.**
WGST—Leighton Noble's orchestra, CBS.
WSB—Welcolm South, Brothers.
WAGA—Front Page; 10:35, Jimmy Grier's orchestra, NBC.
WATL—Rhythm, Rhythm; 10:45, Larry Lee's orchestra, WLW.
**11 P. M.**
WGST—ATLANTA AND THE WORLD—NEWS BY THE CONSTITUTION; 11:05, Herb Gordon's orchestra, CBS.
WSB—Marvin Frederic's orchestra.
WAGA—Roger Pryor's orchestra, NBC.
WATL—Sid London's orchestra; 11:15, Lou Breeze's orchestra, WLW.
**11:30 P. M.**
WGST—Let's Dance.
WSB—Louis Armstrong's orchestra, NBC.
WAGA—Garwood Van's orchestra, NBC.
WATL—Transcribed Varieties.
**12 MIDNIGHT.**
WGST—Sign off.
WSB—Sign off.
WAGA—Jan Garber's orchestra from Georgia Tech.
WATL—Midnight Rhythm.
**12:30 A. M.**
WAGA—Dance Parade.
WATL—Moon River, WLW.
**1 A. M.**
WAGA—Sign off.
WATL—Sign off.

## SHORT-WAVE

TOKYO—3:45 p. m.—Orchestral Selections. JZJ, 25.4 m., 11.80 meg.; JZI, 31.4 m., 9.53 meg.

BOSTON—5:00 p. m.—World News. WIXAL, 25.4 m., 11.79 meg.

BERLIN—5:15 p. m.—Rendevouz at a Masked Ball. DJD, 25.4 m., 11.77 meg.

LONDON—5:20 p. m.—"The Count of Monte Cristo." GSC, 31.3 m., 9.58 meg.; GSB, 31.5 m., 9.51 meg.; GSL, 49.1 m., 6.11 meg.

MOSCOW—6:00 p. m.—News and Program for English Listeners. RAN, 31 m., 9.6 meg.

LONDON—6:10 p. m.—"The Way of Peace—4: The History of the League." Speaker, the Rt. Hon. the Viscount Cecil of Chelwood. GSC, 31.3 m., 9.58 meg.; GSB, 31.5 m., 9.51 meg.; GSL, 49.1 m., 6.11 meg.

ROME—6:30 p. m.—Antonio Monti: "Men of the Italian Risorgimento—Francesco Crispi:" Selections from Lyric Opera. 2RO, 31.1 m., 9.63 meg.; IRF, 30.5 m., 9.83 meg.

SCHENECTADY—6:30 p. m.—The Science Forum. W2XAD, 19.5 m., 15.33 meg.; W2XAF, 31.4 m., 9.53 meg.

EINDHOVEN, Netherlands—7:00 p. m.—Program for Eastern and Southern States of the United States. PCJ, 31.2 m., 9.59 meg.

CARACAS—7:30 p. m.—The Waltz Hour; Concert Orchestra. YV5RC, 51.7 m., 5.8 meg.

BERLIN—7:45 p. m.—The Reich Academy for Sports and Athletics. DJD, 25.4 m., 11.77 meg.

LONDON—8:45 p. m.—"Piccadilly," a feature program on the history of Piccadilly. GSD, 25.5 m., 11.75 meg.; GSC, 31.3 m., 9.58 meg.; GSB, 31.5 m., 9.51 meg.; GSL, 49.1 m., 6.11 meg

TOKYO—11:45 p m.—Popular Songs. JZJ, 25.4 m., 11.80 meg.

SYDNEY, Australia—3:30 a. m. (Friday)—Chimes from GPO, Sydney. VK2ME, 31.28 m., 9.59 meg.

## On the Networks

CBS.
6:00 P. M.—Poetic Melodies.
6:15—Hollywood Screenscoops.
6:30—We the People.
7:00—Kate Smith Hour.
8:00—Major Bowes Hour.
9:00—Essays in Music.
9:30—Hollywood Showcase.
10:00—Cab Calloway's Orchestra.
10:30—Leighton Noble's Orchestra.
11:00—Dancing Music.
11:30—Sterling Young Orchestra.

NBC (RED).
6:00 P. M.—Hal Totten Sports Comment.
6:15—Vocal Varieties.
6:30—Music for the Moderns.
6:45—B. Grayson Orchestra.
7:00—Rudy Vallee Hour.
8:00—Good News of 1938.
9:00—Bing Crosby.
10:00—Amos 'n' Andy.
10:30—Henry Busse Orchestra.
11:00—Paul Pendarvis Orchestra.
11:30—Earl Hines and Orchestra.

NBC (BLUE).
6:00 P. M.—Easy Aces.
6:15—Lost Persons.
6:30—Freddie Martin.
7:00—To Be Announced.
7:15—Barry McKinley.
7:30—The March of Time.
8:00—Eastman School Musicale.
8:30—America's Town Meeting.
9:30—Jamboree.
10:00—E. Le Baron's Orchestra.
10:15—Elza Schallert's Reviews.
10:30—Jimmy Grier's Orchestra.
11:00—Freddie Nagel's Orchestra.
11:30—Garwood Van's Orchestra.

MBS.
6:00 P. M.—Fulton Lewis Jr.
6:15—Jack Betzner's Orchestra.
6:30—Headlines.
6:45—Sammy Kaye's Orchestra.
7:00—Ray Sinatra's Poetic Dance Moods.
7:30—Dance Orchestra.
8:00—Kay Kyser's Orchestra.
8:30—Alfred Wallenstein's Sinfonietta.
9:00—The Witch's Tale.
9:30—Henry Weber's Musical Revue.
10:15—Theater Digest.
10:45—Larry Lee's Orchestra.
11:00—Bob Crosby's Orchestra.
11:30—Kay Kyser's Orchestra.
12:00 A. M.—Joe Reichman's Orchestra.
12:30—Red Nichols' Orchestra.
1:00—Ozzie Nelson's Orchestra.

428 Meters **WLW** 700 Kilocycles

6:00 P. M.—Amos 'n' Andy.
6:15—Vocal Varieties.
6:30—Press Review.
6:45—Man in the Moon.
7:00—Rudy Vallee's Varieties.
8:00—Good News of 1938.
9:00—Bing Crosby's Music Hall.
10:00—Paul Sullivan.
10:15—Theater Digest.
10:45—Larry Lee's Orchestra.
11:00—The Twenty-Four Hour Review.
11:15—Lou Breeze's Orchestra.
11:30—Shep Field's Orchestra.
12:00 A. M.—Joe Reichman's Orchestra.
12:30—Moon River.
1:00—Sign Off.

## FISCHER SIGNS.

MEDINA, N. Y., Feb. 2.—(AP)—Carl Fischer, star southpaw of the Baltimore International league Orioles, said today he had signed and returned his 1938 contract. He decilned to reveal the salary.

HAPPY RELIEF FROM PAINFUL BACKACHE
Caused by Tired Kidneys
Many of those gnawing, nagging, painful backaches people blame on colds or strains are often caused by tired kidneys—and may be relieved when treated in the right way.
The kidneys are Nature's chief way of taking excess acids and poisonous waste out of the blood. Most people pass about 3 pints a day or about 3 pounds of waste.
If the 15 miles of kidney tubes and filters don't work well, poisonous waste matter stays in the blood. These poisons may start nagging backaches, rheumatic pains, loss of pep and energy, getting up nights, swelling, puffiness under the eyes, headaches and dizziness.
Don't wait! Ask your druggist for Doan's Pills, used successfully by millions for over 40 years. They give happy relief and will help the 15 miles of kidney tubes flush out poisonous waste from the blood. Get Doan's Pills.

# ALEX TAYLOR DIES; RETIRED MERCHANT

### Rites for Charter Member of Atlanta Burns Club To Be Announced.

Alex F. Taylor, 77, a retired merchant, of 246 Nacoochee drive, N. W., died last night in a hospital.

He was a charter member of the Atlanta Burns Club, and a member of the Central Presbyterian church and the Elks.

Surviving are three daughters, Mrs. S. P. Boles, Mrs. W. R. Pollard, and Mrs. Joe Edelmann; and two sons, A. S. and George H. Taylor, all of Atlanta.

Funeral arrangements will be announced by H. M. Patterson & Sons.

SALE! FINAL 10 DAYS ALL SUEDE SHOES 4.65
DR. PARKER'S HEALTH SHOES
216 PEACHTREE JA. 4697

For First Aid in relieving common skin ailments or skin injuries always rely on
Resinol

# U. S. Naval Combine Is Denied by Leahy

### Expansion Does Not Mean Union on Seas, Emphatically Says Admiral.

WASHINGTON, Feb. 2.—(AP)—Congress received assurance today from the chief of naval operations that "no plans" for joining forces with any other nation "in a possible war" were linked with the $800,000,000 naval expansion program.

Admiral William D. Leahy emphatically told the house naval committee that the projected 20 per cent increase in the size of the fleet was based solely on the need to maintain the 5-5-3 ratio of naval armaments established by the expired London and Washington treaties.

His testimony was in response to a request from Chairman Vinson, Democrat, Georgia, for comment on statements that the world believed Great Britain and the United States were allied.

"The Navy Department has no plans for combining with other nations in a possible war," Leahy said.

Representative Brewster, Republican, Maine, asked whether the proposed building program actually was necessary for defense and Leahy said the navy would have little to fear from an attacking fleet unless the latter was greatly superior.

He made it plain, however, that he did not believe lack of such superiority would necessarily preclude an attack by some foreign nation.

"Why has there been insistence that Japan not match our fleet?" asked Brewster.

"I do not know," Leahy replied.

**"Convey to World."**

Brewster inquired whether the navy, in sending three cruisers to participate in the opening of the new British naval base at Singapore, intended to "convey to the world" the idea the United States was contemplating any "offensive combination."

Leahy answered that the cruisers merely would stop off at Singapore on a "courtesy visit" on their return from a trip to Sydney, Australia.

Asked as to the efficiency of the navy, Leahy said he believed American naval vessels were the equal of those of any other navy in the world. In response to further questions he indicated a belief the navy could defeat a Japanese fleet of equal size, especially if the Nipponese had to cross the Pacific for the engagement.

**Will Promote Peace.**

Leahy denied the proposed construction of 47 new warships and 22 auxiliaries marked a radical departure from the United States' policy of working for naval armament reductions and expressed belief it would "tend definitely" to promote peace.

Representative Fish, Republican, New York, in a statement, referred to reports that the national commander of the American Legion had approved the naval program, and added:

"It would indeed be unfortunate if it were understood that the Legion had given blanket indorsement to the President's supplemental naval program which, in my opinion, is not for national defense but for aggression and to police and quarantine the world."

WASHINGTON, Feb. 2.—(AP)—Admiral William D. Leahy indicated today that if the United States navy ever had to battle a Japanese fleet of equal size, he would have no anxiety about the encounter.

During the house hearings, Representative Brewster, Republican, Maine, asked the chief of naval operations if he would be willing to meet a Japanese fleet, even if it were as large as the American one.

"I'd be most happy to," Leahy replied. He indicated that he'd be especially confident if the Japanese fleet had to cross the Pacific for the encounter.

The admiral, under questioning, agreed with Brewster that the fleet still operates on the assumption that its individual ships are the equal of those of any navy in the world.

"Did the navy originate the theory that it takes five Americans to lick three Japanese?" inquired Brewster.

"That's the first information I've had on that," Leahy laughed.

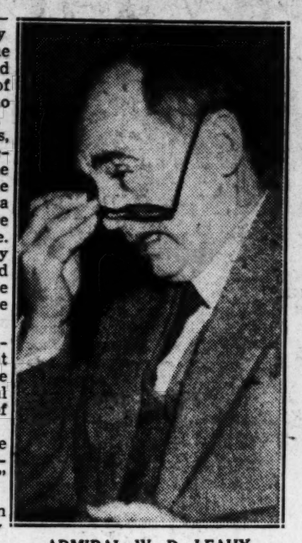

ADMIRAL W. D. LEAHY

# Wright Collapses Under Grilling, Admits Suspecting His Pretty Wife

Continued From First Page.

and that the slayings, therefore, were premeditated.

Roll showed Wright the statement he made to police which said: "They looked up and smiled and kissed again. All I could think of was to destroy that vision."

"Did you think of destroying that vision?" he was asked.

**"Everything Went Blank."**

Wright answered that what he saw felt "no emotion—everything went blank."

"Well, was that statement about you attempting to destroy that visoin true?"

"No," and Wright hesitated, "I don't know. I was trying to piece things together."

"When you saw them you thought there was something unusual there?"

"Well, I guess so; I don't know."

Roll picked up a copy of the statement Wright made to police at Glendale. Wright reportedly said he asked Kimmel and Mrs. Wright: "What's all this?"

As the prosecutor neared the witness stand with the statement Wright's face became extremely pallid. He called for the bailiff and asked him to rub his hands. Apparently on the verge of fainting, Wright was unable to rise, and Judge Ingall ordered a recess. The defendant was assisted into the court chambers.

Wright, 38-year-old airport executive who is fighting the accusation that he plotted to kill Mrs. Wright and Kimmel, was asked earlier if he made a statement he had a sterilization operation because he did not desire to have any more children.

He almost shouted "No—that's absolutely untrue—I never made such a statement!"

For the most part today, Wright was calculating and deliberate in contrast to yesterday's tense attitude when he told in detail a sordid story of the double slaying in his home last November 9.

## ARTIST J. P. FIELD DIES FROM STROKE

### Funeral Services for Ex-Atlantan Set Here.

James P. Field, 83, distinguished artist and former Atlantan, died yesterday at his home in Dalton following a heart attack. Mr. Field was a portrait painter.

He was a charter member, and for many years an elder of the North Avenue Presbyterian church. He had also served as clerk emeritus of the church session.

A native of Dahlonega, Mr. Field had spent the greater part of his life in Atlanta.

Funeral services will be held at 3 o'clock this afternoon in the North Avenue Presbyterian church, with Dr. Richard Orme Flinn, his pastor for many years, officiating. Burial will be in West View cemetery.

Surviving is one son, Lloyd B. Field, of 998 Columbia avenue, north east.

## HUBERT BRUCE RITES WILL BE HELD TODAY

Funeral services for Hubert A. Bruce, 2-month-old son of Mr. and Mrs. J. L. Bruce, of 810 Brookline avenue, S. W., will be held at 2 o'clock this afternoon at Stamps' Chapel, with the Rev. Jack Waddell officiating.

One of twin sons born to Mr. and Mrs. Bruce last Thanksgiving morning, Hubert died Tuesday shortly afer he and his brother, Herbert, reached Grady hospital, both ill with pneumonia.

Hospital attaches last night termed Herbert's condition "fair."

Relieve HEADACHE QUICKLY THE BC WAY
The quick-acting, prescription-type ingredients in the "BC" formula are most effective for the relief of nerve-racking headaches, neuralgia, muscular aches, simple nervousness and functional periodic pains. Find out for yourself why "BC" is so popular. Try it the next time you want relief, and want it in a hurry. 10¢ and 25¢ sizes, or by the dose at fountains.

## Theater Programs

### Legitimate Stage

ATLANTA—"The Man in the Tree."

### Picture and Stage Shows

CAPITOL—"Big Town Girl," with Claire Trevor, Donald Woods, Alan Dinehart, etc. "Greater Imperial Hawaiian Vodville Revue," on the stage. Newsreel and short subjects. Movies start 11:45, 2:22, 4:59, 7:36, 10:03. Stage shows start 1:37, 4:14, 6:57, 9:18.

### Downtown Theaters

FOX—"A Damsel in Distress," with Fred Astaire, George Burns, Gracie Allen, etc., at 1:00, 3:07, 5:14, 7:21 and 9:28. Newsreel and short subjects.

LOEW'S GRAND—"I Met My Love Again," with Joan Bennett, Henry Fonda, Dame May Whitty, etc., at 11:28, 1:32, 3:36, 5:40, 7:44, and 9:48. Newsreel and short subjects.

GEORGIA—"Music for Madame," with Nino Martini, Joan Fontaine, Alan Mowbray, etc. Newsreel and short subjects.

PARAMOUNT — "Tovarich," with Claudette Colbert, Charles Boyer, Basil Rathbone, etc., at 11:21, 1:21, 3:21, 5:21, 7:21 and 9:21. Newsreel and short subjects.

RIALTO—"Portia on Trial," with Frieda Inescort, Walter Abel, Heather Angel, etc., at 11:00, 1:09, 3:18, 5:27, 7:36 and 9:45. Newsreel and short subjects.

CAMEO—"Wrong Road."

CENTER—"Life Begins in College," with the Ritz Brothers.

### Neighborhood Theaters

ALPHA—"Riding for Justice," with Buck Jones.

AMERICAN—"Super Sleuth," with Jack Oakie.

BANKHEAD—"100 Men and a Girl," with Deanna Durbin.

BUCKHEAD—"That Certain Woman," with Bette Davis.

CASCADE—"Life of the Party," with Joe Penner.

COLLEGE PARK—"Walter Wagner's Vogues of 1938," with Warner Baxter.

DEKALB—"Varsity Show," with Dick Powell.

EMPIRE—"Life Begins at College," with the Ritz Brothers.

FAIRFAX—"The Perfect Specimen," with Joan Blondell.

FAIRVIEW—"Toast of New York," with Cary Grant, and "Braddock-Farr Fight."

HILAN—"Life Begins in College," with Ritz Brothers.

KIRKWOOD—"Vogues of 1938," with Warner Baxter, Shectz and Rimmy Boys on the stage.

LIBERTY—"Sea Racketeers."

PALACE—"Varsity Show," with Dick Powell.

PONCE DE LEON—"Wife, Doctor and Nurse," with Warner Baxter.

TEMPLE—"Marked Woman," with Bette Davis, and Braddock-Farr Fight.

TENTH STREET—"The Life of the Party," with Gene Raymond.

WEST END—"The Life of Emile Zola," with Paul Muni.

### Colored Theaters

ASHBY—"High, Wide and Handsome," with Irene Dunne.

81—"Merry-Go-Round of 1938," with all-star cast.

HARLEM—"General Spanky," and "It Happened in Hollywood."

LENOX—"Hell's Angels," and "Pot Luck Pards."

LINCOLN—"Super Sleuth," and "Law of the Range."

RITZ—"Broadway Melody of 1938," with Robert Taylor.

ROYAL—"Varsity Show," with Buck and Bubbles.

# STATE GROUP HOLDS SOCIAL HYGIENE DAY

### Dr. M. A. Bigelow, of Columbia, Speaks; Will Address Students Today.

National Social Hygiene Day was observed in Atlanta yesterday with an all-day conference of the Georgia social hygiene council, featuring addresses by Dr. Maurice A. Bigelow, chairman of the executive committee of the American Social Hygiene Association.

Dr. Bigelow discussed "The Social Hygiene Problem" at a luncheon session and spoke on "Youth and Its Sex Problem" in the afternoon. He is a member of Columbia University faculty.

He will address Agnes Scott students this morning and at 12:30 o'clock in the afternoon he will speak before the Social Workers' Club at Davison-Paxon's tea room. He will speak at Emory today and tomorrow and Monday will address the Atlanta Christian Council. He also will speak at Spelman college.

Keynote of the social hygiene council yesterday was "Stamp Out Syphilis — Enemy of Youth." Speakers on the day's program included Dr. James E. Paulin, Dr. E. C. Colvin, Dr. Stephen T. Brown, Robert F. Maddox, Mrs. Stewart Wooten,

## STOTESBURY CONDITION IS REPORTED BETTER

PALM BEACH, Fla., Feb. 2.—(AP)—E. T. Stotesbury, Philadelphia capitalist who has been indisposed at his home as the result of a leg injury received while he was en route here aboard a private yacht, was reported much better tonight.

Plans went forward for the celebration of his 89th birthday the latter part of this month.

## INJURED ATLANTAN UNCONSCIOUS 100 HOURS

George L. Goff, of 1293 Lanier place, N. E., remained unconscious last night at Strickland Memorial hospital, Griffin, where he was taken Saturday night following an automobile crash near Griffin. He has been unconscious more than 100 hours.

Goff suffered a severe head injury and internal injuries. He was riding in an automobile with Herbert Hayes, of Griffin, when a tire blew out, overturning the vehicle. The car was demolished.

Atlanta Federal Theater Presents "The Man in the Tree" WEEK OF JANUARY 31ST WAlnut 6899 WPA Orch., 55c Bal., 30c

LOEW'S Last Times Today! JOAN BENNETT HENRY FONDA in "I Met My Love Again"

DeKALB TODAY AND FRIDAY "VARSITY SHOW" With Dick Powell-Fred Waring.

WEST END THEATRE THURSDAY—FRIDAY "THE LIFE OF EMILE ZOLA" With Paul Muni—Gale Sondergaard

COLLEGE PARK THEATRE THURSDAY AND FRIDAY "WALTER WANGER'S VOGUES OF 1938" With Warner Baxter—Joan Bennett

Fairview 657 Fair St. Today & Fri. Added Attraction Braddock-Farr FIGHT SCENES

CAPITOL ATLANTA'S ONLY VODVIL THEATRE CLAIRE TREVOR • DONALD WOODS "BIG TOWN GIRL" ON THE STAGE! "Imperial Hawaiian Revue"

RIALTO Positively Last Day FAITH BALDWIN'S "PORTIA ON TRIAL" WITH FRIEDA INESCORT WALTER ABEL HEATHER ANGEL RUTH DONNELLY ADDED CHARLIE McCARTHY DONALD DUCK CARTOON NEW COMMUNITY SING STARTS FRIDAY M-G-M PRESENTS FRANCHOT TONE GLADYS GEORGE IN "LOVE IS A HEADACHE"

GEORGIA Last 2 Days! NINO MARTINI "Music For Madame" STARTS SATURDAY! Lewis Stone—Mickey Rooney Cecelia Parker "You're Only Young Once"

ERLANGER FRI., SAT. SAT. MAT. FEB. 4-5 GEORGE ABBOTT PRESENTS A COMEDY OF FUN AT COLLEGE! "BROTHER RAT" By JOHN MONKS JR. & FRED F. FINKLEHOFFE NEW YORK CAST ★ TWO SEASONS ON BROADWAY PRICES (Incl. Tax): Eves., Boxes, $2.75; Orch., $2.20, $1.65; Mez., $1.65; Bal., $1.10, 85c; Gal., 55c; Sat. Mat., Boxes, $2.20; Orch., $1.65, $1.10; Mez., $1.10; Bal., 85c; Gal., 55c. SEATS AT BOX OFFICE NOW

LUCAS & JENKINS
LAST DAY FRED ASTAIRE Burns & Allen in DAMSEL in DISTRESS
Extra! POPEYE meets Ali Baba and His Forty Thieves
TOMORROW CECIL B. DEMILLE'S "THE BUCCANEER" A Paramount Picture With Fredric March, Franciska Gaal, Evelyn Keyes, Akim Tamiroff, Margot Grahame and Others.
FOX THE SOUTH'S FINEST
LAST DAY Claudette COLBERT CHAS. BOYER in "TOVARICH"
TOMORROW the WEAVER BROS. and ELVIRY in SWING YOUR LADY HUMPHREY BOGART • FRANK McHUGH LOUISE FAZENDA • NAT PENDLETON PENNY SINGLETON • ALLEN JENKINS PLUS CARTOON NOVELTY
Paramount

Outstanding Values Featured IN HAVERTY'S FEBRUARY RUMMAGE Sale

Every Article in our Bargain Basement has been greatly reduced for this Rummage Clearance. You will find Floor Samples, Trade-Ins and Repossessions, all practically as good as new at Unheard-of Bargain Basement Prices. Come early for choice selections. Today only.

SPECIAL Assorted Sizes FELT BASE Rugs 95c
SPECIAL Assortment Table Lamps 98c
SPECIAL Choice of ODD DRESSERS $6.95

February Bargains
Radio Close-Outs

Reconditioned

Philco, 8 Tubes, Table Model ..... $9.95
Majestic, 6-Tube Table Model ..... $14.95
Majestic 8-Tube Console ..... $19.95
Fada 2-Band Radio ..... $22.50
Majestic 8-Tube Highboy ..... $24.50
R. C. A. Phonograph Combination ..... $44.50
R. C. A. 3-Band 8 metal tubes ..... $49.95

$1.00 Delivers Any Radio to Your Home

Washing Machine $39.50 Special close-out price on two fine washing machines. See this value. Pay Only $1.00 Weekly

Oil Ranges $19.95 AND UP Thoroughly reconditioned. New wicks, etc. A great value. Pay Only $1.00 Weekly

Kitchen Cabinets $14.95 AND UP Reconditioned Kitchen Cabinets, all sold originally for over $30. Only a limited number at this price. Pay Only $1.00 Weekly

5-Pc. Breakfast Suite $9.95 AND UP Five-piece refinished Breakfast Suite, long drop-leaf Table and four chairs. Reconditioned. Pay Only $1.00 Weekly

LIVING ROOM BARGAINS
2-Pc. Caneback Velour Suite ..... $4.95
Tapestry Overstuffed Sofa ..... $7.50
Overstuffed Bed-Davenport ..... $12.22
2-Piece Tapestry Overstuffed Suite ..... $14.44
3-Piece Tapestry Overstuffed Suite ..... $19.95

Gas Ranges $29.95 AND UP Four-burner Gas Ranges—with large Oven and broiler. Reconditioned. One of a kind. Come early for best selection. Pay Only $1.00 Weekly

Odd Metal Beds $3.95 AND UP Substantial all-metal beds in both full and twin sizes. Only a few—Hurry! Pay Only $1.00 Weekly

Coal and Wood Ranges $28.88 AND UP A large six-eye Range that originally sold for $49.50. Reconditioned. An ideal value. Today only. Pay Only $1.00 Weekly

SPECIAL Electric Range $29.50 Pay Only $1.00 Weekly
Tapestry Love Seats and Chair to match $17.50 Pay Only $1.00 Weekly
Kroehler Overstuffed Sofa-Bed SUITE $39.50 Pay Only $1.00 Weekly

HAVERTY FURNITURE COMPANY
Corner Edgewood Avenue and Pryor St.

Starts TOMORROW at LOEW'S GRAND OPEN 10:30 A.M. 25¢ 'til one Balcony Anytime

COMING! M-G-M's Exciting Romance! ROBERT TAYLOR in "A YANK AT OXFORD" with Lionel BARRYMORE • Maureen O'SULLIVAN

PREVIEW SAT. NITE AT 11:30—CLARENCE BROWN'S "OF HUMAN HEARTS"

# STERCHI'S SACRIFICE A HUGE STOCK IN THIS GREAT

SAVE up to 1/2 AND MORE!

# REMODELING SALE!

## We Need Every inch of room

PRICES CUT FOR ACTION

A Sensational Supplement To Our Great **February Sale!**

**And we need it immediately! Every nook and corner of this large building is being transformed. The carpenters can't, and won't, wait. They're crowding us out. There's only one thing to do, and we're doing it—slashing prices to the core, so that everything—and we mean everything—will move speedily.**

**Here are only a few of the hundreds of matchless values. Come see the others for yourself. They're more than worth a trip to town. But hurry! Quantities are limited. And although we've provided extra sales people, remember first come, best served! Remodeling Sale terms are extra special!**

## A STORE-WIDE EVENT! A SALE FROM END TO END

### Brand NEW 1938 FLOOR SAMPLE RADIOS

**AT SUBSTANTIAL SAVINGS**

Making way for a beautiful new Radio Department. That's why this sacrifice on new 1938 Floor Sample Radios.

**1938 RCA VICTOR**

Reg. $102.50 **59.95** And Your Old Radio

**RCA VICTOR 87-K**—A beautiful 7-tube Superheterodyne with Magic Eye and RCA Metal Tubes. Tuning range covers standard-wave broadcasting and international 49, 31, 25, 19, 16 and 13-meter short-wave reception with police, aviation and amateur calls. 12-inch Dynamic Speaker; Phonograph Connection. Big, smart-looking, modern console cabinet.

Reg. $125.00 **$100** And Your Old Radio

**1938 PHILCO**

**AUTOMATIC TUNING 4XX—8 TUBES.** Has Philco's amazing new inclined control panel with Cone-Centric automatic tuning! Guaranteed foreign reception . . . Standard U. S. broadcasts, police, amateur, aircraft and ships-at-sea! Handsome cabinet of beautiful walnut woods. Complete installed on Sterchi's easy terms! 8 tubes.

**7-Tube 1938 ZENITH CONSOLE**
Reg. 104.95 **89.95** And Your Old Radio

**9-TUBE MODEL 3XX Philco Console**
Reg. 139.50 **114.50** and your old Radio.

**1938 ZENITH**

**MODEL 6S254**—6 tubes, Tunes American and Foreign Broadcasts, Police, Amateur, Aviation, Ships, 10" Speaker, Complete Triangular Dial, with Spinner Tuning and Tell-Tale Controls, Kilocycle Coverage (540-1752 K. C., 1740-5930 K. C., 5490-18,400 K. C.), 41 inches high. Price ..... $89.95

Reg. $89.95 . . **69.95** And Your Old Radio

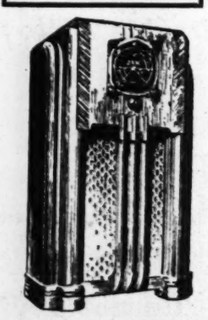

*Only 46—* **MATTRESSES** In a Great Sale Thursday
One lot of good quality Cotton Mattresses—Full size or twin! No phone orders!
**3.95**

*Only 32—* Reg. $8.95 Oil Tempered **COIL SPRINGS**
Oil-tempered Coil Springs that sell regularly at 8.95. Priced special with your old spring.
**3.95**

*Only 19—* **Solid Walnut Tables** Authentic Period Designs
An unusual variety of authentic period designs! Take your choice.
**6.95**

*Only 32—* Excellent Quality Seamless **Axminster Rugs**
Heavy, seamless quality. Persian and Chinese designs. Excellent selection.
**29.95**

*Only 23—* Bigelow Winchester **Broadloom Carpet** *9x12 Ft. Size*
In your choice of beautiful colors. Famous Bigelow quality throughout.
**39.95**

**STUDIO COUCHES** *Sacrificed*
Simmons and other famous makes. One small lot to go at
**1/2 Price**

**CHAIRS** of Every Variety
Occasional, Lounge and period design Chairs. Take your choice while they last!
**1/2 Price**

### Living Room Suites

| | |
|---|---|
| One lot of 2-pc. Living Room Suites that is the last word in style at a price. Grouped for fast clearance and you'll have to hurry to be among the first. It's a RECORD SAVING | 39.50 |
| Reg. $79.50 Genuine Mohair Frieze 2-pc. Suite with handsome carved frame base. It's a beauty and quality plus . . . at a bargain price that will stir up plenty of action Thursday | 59.50 |
| Reg. $159.50 2-pc. Living Room Suite. Solid mahogany frame . . . rich plum antique velvet upholstery. Priced real low to move it out in double quick time. Special at the low price of | 98.50 |
| Reg. $79.50 Genuine Mohair Frieze 2-pc. Suite with wing chair. Solid mahogany frame. Chippendale styled to a queen's taste. Priced considerably under regular | 168.50 |
| Reg. $298.50 Pullman Sofa and Chair in French Hepplewhite. Solid mahogany frame. Gold cut velvet cover. Here's a REAL BUY for some lucky buyer that wants REAL QUALITY at a price.... | 198.00 |

64 Other Living Room Suites at Sale Prices
67.50 78.95 119.45 164.50

### Bed Room Suites

| | |
|---|---|
| Reg. $64.50 Walnut finish 3-pc. Bedroom Suite with triple-mirror Vanity, Chest and an exceptionally attractive Poster Bed. It's a steal for some lucky person | 49.50 |
| Reg. $91.00 Mahogany Colonial Chippendale 3-pc. Suite with large kneehole Vanity. Just look at the reduction . . . what a saving.... | 59.50 |
| Reg. $89.50 3-pc. Suite with Jenny Lind Bed, Chest and large seven-drawer Vanity. Rich, mellow maple finish | 59.50 |
| Reg. $79.50 Bedroom Suite in one of the season's newest styles with large round mirror Vanity, beautiful poster Bed and Chest. Priced special, too | 59.50 |
| Reg. $279.50 hand-decorated 5-pc. Bedroom Suite, in Amber-Aspen, Louis XV design. Truly a most remarkable value | 179.50 |
| Reg. $218.50 Louis XV French Suite. Genuine Marquetry inlays. A value so outstanding and what a sacrifice on our part | 169.50 |

48 other BEDROOM SUITES at Sale Prices
67.85 76.50 89.98 119.50

### Dining Room Suites

| | |
|---|---|
| 9-Pc. Mahogany Dining Room Suite with Duncan Phyfe Table. It's a real bargain and someone will grab it up quickly | 98.50 |
| Reg. $159.50 9-pc. Walnut Dining Room Suite with an exceptionally attractive Duncan Phyfe Table. Closing them out at the low price of | 129.50 |
| Reg. $284.50 9-piece Louis XVI Dining Room Suite in Walnut. It's an exceptional value and one that has met with unusual response. Take it away today at | 239.50 |
| 9-Pc. Louis XVI Dining Room Suite in Satinwood. Sold regularly at $319.50, but down goes the price to move it out at only | 259.50 |

**20 to 50% REDUCTIONS**
ON PRACTICALLY ALL FINE REPRODUCTIONS OF 18TH CENTURY ENGLISH AND FRENCH PERIOD FURNITURE

*Only 6—* **Chair Side RADIOS** Reg. $49.95 Value!
Beautiful in design, chair side model Radio—Police and American reception.
**19.95**

*Only 76—* **BOX SPRING and MATTRESS**
Guaranteed 28.50 inner-spring Mattress and a guaranteed 28.50 Box Spring to match.
Both For **28.50**

*Only 8—* 5-Pc. "Faultless." **Washer Outfits**
Reconditioned electric washers, consisting of TWO Rollaway Tubs, ONE ironing board and ONE 6-lb. electric iron.
**39.50**

*Only 72—* **Felt Base Rug Samples**
6x4.6 Felt Base Rug samples. Lovely patterns. Border on 3 sides only. While they last.
**79c**

*Only 11—* Full-Size Table Top **Gas Ranges**
A dependable Table Top Gas Range of unusual quality and beauty. A bargain!
**34.85**

*Only 1—* Regular $875.00 **Dining Room Suite**
Of the finest quality. Designed by skilled craftsmen. Real beauty, too.
**$575**

*Only 1—* **Maple Bedroom Suite**
Consists of Vanity, roomy Chest and a beautiful 4-Poster Bed. Out it goes.
**29.50**

SAVE **20 to 50%**

SPECIAL!

### Odd Size Rugs

AT GENEROUS REDUCTIONS FOR IMMEDIATE CLEARANCE

| | |
|---|---|
| Regular $110.00 Wilton Rugs—9x12 ft.—Rust | 59.50 |
| Regular $120.00 9x15 ft. Twist Broadloom Rugs | 79.50 |
| 12x12 ft. Twist Broadloom Rug! Burgundy—Reg. $129.00 | 98.50 |
| 12x15 ft. Velvet Broadloom, regular $159.00 value, now | 98.50 |
| 9x15 ft. Twist Broadloom Rugs—Blue, $129.50 value, now | 98.50 |
| 9x9 ft. Twist Broadloom Rugs—Claret—$59.95 value, now | 45.00 |
| 9x12 Twist Broadloom Rug—Claret—$110.00 value, now | 89.50 |
| 9x9 ft. Twist Broadloom Rug—Burgundy—Reg. $84.50 value, now | 69.50 |
| 9x18 ft. Axminster Broadloom—Rust—Reg. $95.00 value, now | 79.50 |
| 9x12 Hand Hook Rugs—real beauties—was $98.50, now | 69.50 |

**And Many Other Great Values**

RUG DEPT., FOURTH FLOOR

### RECONDITIONED RADIOS

RCA PHILCO GRUNOW ZENITH

Used and Reconditioned Radios guaranteed to give perfect performance. Regardless of loss every remaining radio must go.

| | WAS | NOW |
|---|---|---|
| 1 6-tube Philco Console | $ 69.50 | $19.50 |
| 1 8-tube Philco, all-wave Console | $114.50 | $29.50 |
| 1 6-tube RCA, all-wave Console | $ 79.50 | $24.50 |
| 1 8-tube 1937 Zenith all-wave Console | $104.95 | $49.50 |
| 1 11-tube 1937 Grunow, all-wave Console | $ 89.95 | $49.50 |
| 1 Group (famous makes) Consoles | | $14.95 |

### ELECTRIC REFRIGERATORS

INCLUDED AT SUBSTANTIAL SAVINGS

| | |
|---|---|
| 1 Group (famous makes) Elec. Refrigerators | $ 49.50 |
| $168.00 Crosley Shelvador—4½-cu.-ft. | $ 98.00 |
| $189.50 1937 Apex Refrig.—6-cu.-ft. | $109.00 |
| $189.50 1937 Frigidaire—6-cu.-ft. | $129.50 |
| $189.50 1937 Grunow—6-cu.-ft. | $129.50 |
| $229.50 1937 Apex—8-cu.-ft. | $149.50 |

# STERCHI'S

116-120 Whitehall Street

## The South's Largest Department Store of Homefurnishings!

# Mr. and Mrs. Blewett Lee Select Mexico for Late Winter Travel

*By Sally Forth.*

THOSE seasoned travelers, Mr. and Mrs. Blewett Lee, will leave on February 9 for their initial visit to Mexico. They will stop en route at San Antonio, Texas, for a few days before continuing their journey to Mexico City. The Lees will establish headquarters for one month at a leading hotel in Mexico City from whence they will make motor trips through the surrounding mountainous country to points of interest.

Plans made by the Atlantans call for a visit to Taxco, which is considered the most picturesque town in all of Mexico. Artists from all over the world travel there to paint and draw the scenes found in the quaint little town with winding streets that is built alongside a steep hill.

The Atlantans eagerly anticipate their trip to Cuernavaca, where the former United States Ambassador Morrow resided and where the romance between the American diplomat's daughter, the former Anne Morrow, and Colonel Charles Lindbergh had its beginning. It is said that the sun shines every day in Cuernavaca, and Mrs. Lee anticipates seeing the magnificent mural painted by Rivera, one of the world's celebrated mural artists. The painting adorns the back of the old Palace of Cortez, and was painted by the artist by order of Ambassador Morrow during his residence there.

The Lees will spend a week in Puebla, the third largest city in Mexico, and where the Spanish atmosphere seems more pronounced than in any other place in that country. In Puebla the Atlantans will see the firing of the famous Talevera and Majolica tiles, which have brought fame to the Mexican city in which the tile industry ranks the highest.

The windy days of March will arrive before Mr. and Mrs. Lee return home in the early part of that month.

AMONG the interesting newcomers in the city are Mr. and Mrs. Gibbs Lyons and their attractive young daughters, Mary and Ann Gibbs Lyons, who have just arrived for residence from Washington, D. C. Mr. Lyons, you know, has recently been made chief national bank examiner for the sixth federal reserve district, following his term of office as deputy comptroller of currency in the national capital.

Mrs. Lyons and her daughters only arrived last Sunday, and they are guests of Mr. Lyons' brother and sister, Mr. and Mrs. Malcolm Ainsworth, at 3727 Peachtree road, for the present. The family expects to take a house at an early date and establish residence here, to the delight of a wide circle of friends and acquaintances.

Both Mr. and Mrs. Lyons are native southerners, though they have resided in Washington for the past 14 years. Mrs. Lyons was before her marriage Anna Mary Powers, lovely daughter of Mrs. May M. Powers, of Montgomery, Ala. Mr. Lyons is the son of Mr. and Mrs. J. L. Lyons, of Jackson, Ga., and he is the brother of Mrs. Ainsworth, who is the former Kate Lyons, of Jackson.

DOROTHY WATKINS left early yesterday morning with her little son, Bobby, to motor to West Palm Beach, Fla., where the two will spend the next month. Dorothy and Bob, little Bobby's father, were playing bridge one evening a little over two weeks ago when Dorothy laughingly remarked that it would be just her luck for Bobby to catch measles and call off the trip. Two days later, Bobby did come down with that bothersome disease, but his case was so light that now mother and son are traveling southward exactly on schedule.

Edward Van Winkle was another to leave recently for the Land of Flowers. He is spending 10 days with his wife, Jennie, and two sons, Ed Jr. and Fritz, who left three weeks ago for a two-month vacation at Belle Aire, Florida.

THE WORLD is a small place after all, thinks Peter Porohovshikov, who has resided here for the past 10 years with his nephew and niece, Dr. and Mrs. Hal Davison, and who is called "Uncle Peter" by his wide circle of Atlanta friends. The thought is shared with Nicolas de Karaouloff, of Paris, France, who, with Mrs. Karaouloff, is spending several weeks in Atlanta.

Mr. Karaouloff, a Russian gentleman of high standing, is a lifelong friend of Uncle Peter. Fifteen years have elapsed since the two were together at Nice, France. During the intervening years the two gentlemen had not kept in contact with each other. Imagine their surprise when they met last week, by chance, in Atlanta, Georgia, United States of America!

Sally Forth understands that Mr. and Mrs. Karaouloff belong to high social circles in Paris where they have resided for the past 12 years. They are members of the "Cercle de l'Union," one of the most exclusive clubs in the French capital.

The Karaouloffs will remain in Atlanta for the next two weeks before continuing their trip to Miami, Fla., to spend several weeks. During their stay here the visitors are being feted at a series of social functions. Yesterday the visitors turned hosts and entertained Dr. and Mrs. Hal Davison, Mr. and Mrs. Charles Loridans, Mr. and Mrs. Joe A. Brown, Mr. and Mrs. Felix deGolian and Mr. Porohovshikov at luncheon.

*Birthday Party.*

Mrs. Louis Kingston entertained at a party Tuesday at her home on Washington street for Mr. Kingston in celebration of his birthday anniversary. Miss Slyvia Kantor assisted her sister in entertaining.

Present were Mr. and Mrs. Jack Wallen, Mr. and Mrs. Howell Newman, Mr. and Mrs. S. Lambert, Mr. and Mrs. E. Agoos, Mr. and Mrs. M. Krugman, and Mr. and Mrs. Jack Berchaenko.

NEATEST TRICK OF THE YEAR!

A Tom Collins Mixed in 10 Seconds

Don't waste precious minutes when you simply *have* to have a long cool one right away. Just pour out a carbonated Poland Mixer, made with 100% pure natural fruit juices—add ice, add liquor or serve plain—and find out how good a drink can be.

Poland Mixers

Tom Collins.. Whiskey Sour Planter's Punch

MADE WITH THE WORLD FAMOUS POLAND WATER AND PURE FRUIT JUICES

THEY'RE MIXED *RIGHT* IN THE BOTTLE


# Decatur Hostesses Plan Many Parties

Mrs. B. A. Richardson and Mrs. J. T. Stillwell entertain tomorrow at luncheon at the home of Mrs. Richardson in Decatur.

Covers will be placed for Mesdames Walter Herbert, Andrew Sledd, H. F. Higgins, C. E. Pattillo, Walter Foote, A. H. Wilson, George S. Watts, S. R. Christie Jr., W. H. Boswell, Clyde Davidson, David Driscol, W. S. Nelms, W. E. Binford, Hal Dumas, Russell Leonard, J. Frampton King, J. W. O. McKibben, H. D. Dickson, Frank Phillips.

Mr. and Mrs. W. S. Williams will be hosts tomorrow at a buffet supper at home.

Present will be Mr. and Mrs. W. O. Anderson, Mr. and Mrs. Charles Taylor, Dr. and Mrs Robert E. Latta, Mr. and Mrs. W. W. Harsh, Mr. and Mrs. F. P. Green, Mr. and Mrs. P. R Brown.

Mrs. Roscoe Knox entertains the members of her club today.

Mrs. A. C. Golden entertained yesterday at a desert-bridge at her home, the first of a series of parties which she will entertain in the near future.

Present were Mesdames A C. Wall, Fred Schwager, William Keller, J. E. Groome, W. G. Bryant, Homer Allen, Perry Mullen, Alton Costley, Myrick Clements, J. V. Hall, J. K. Durst, H. T. Andrews, Frank Thomas, Martha Mauldin, L. W. Traylor, Walter Herbert, W. T. Quarles.

Mr. and Mrs. L. A. Scott entertained at a bridge dinner Tuesday.

Covers were placed for Mr. and Mrs. Robert Ingram, Mr. and Mrs. Hugh Burgess, Dr. and Mrs. Eugene Jackson, Mr. and Mrs. Clyde Walker, Mr. and Mrs. Alfred Branch, and T. J. Stewart, of Savannah.

Miss Emily Campbell, who returned Monday from the Presbyterian assembly's training school at Richmond, Va., has accepted the position of secretary for Dr. Claude Pritchard at the Presbyterian Home Mission office in Atlanta.

Mrs. Russell Jessee and little son, Russell Jr., left this week for a several weeks' stay at Miami Beach.

*Phi Alpha Kappas To Honor Rushees.*

The Gamma chapter of the Phi Alpha Kappa Sorority will entertain at a series of social events this week end, honoring the midyear rushees.

The first of the affairs will be a "Dutch dance" Friday evening at Habersham hall, from 9 until 12 o'clock. Saturday a scavenger hunt will be given, and Sunday afternoon, from 4 until 6 o'clock, Miss Helen Pagel will be hostess at tea at her home on Shannon drive, complimenting the young belles. Miss Pagel will be assisted in entertaining by her mother, Mrs. Lewis Pagel, and Misses Mary Jane Baker, Mary McQuown, Margaret Toomey and Emily Lawler.

Rushees include: Misses Becky Moore, Marjorie Smith, Betty Colburn, Betty Lovette, Evelyn Conby, Pauline George, Lilla Jones, Mary Stroughton, Angelyn Collins, Martha Shealy, Sara Witman, Catherine Thompson, Mary Jean Callahan, Emma Mary Hoke, Dot Hinton, Margaret Hartock, Anne Blough, Jean Trammell, Billie O'Hara, and Constance Van Nostrand.

*Miss Martha Ford Weds Mr. Hines.*

Miss Martha Ford, daughter of Mr. and Mrs. Clarence W. Ford, of Decatur, became the bride of Charles Hines, son of Mr. and Mrs. Louise Hines, of Atlanta, at a quiet ceremony Tuesday evening.

The ceremony was performed in the manse of the Decatur Presbyterian church with Dr. D. P. McGeechy officiating in the presence of the immediate families. After the wedding trip the couple will reside on Peachtree road. The bride is a sister of Mrs. Henry Fullbright, of Rome, and Miss Dorothy Ford, of Decatur.

*Junior Dramatic Club Plans Benefit.*

The Junior Dramatic Club will hold a benefit bridge on Friday at the Southern Dairies, 593 Glen Iris drive, N. E., at 2:30 o'clock. Prizes will be given and refreshments will be served. There will also be an entertainment. Those desiring to obtain tickets may call Miss Virginia Forward at Jackson 7231-J.

Hostesses will include: Misses Virginia Forward, Betté Colburn, Isabel Rapier, Dorothy Hinton, Lillian Kamack, Anne Wallace, Jane Adams, Sara Baker, Rosemary Murphy, Christian Biggers and Catherine Tietz. Entertainment will be rendered by Misses Jane Adams, Virginia Forward and Isabel Rapier.

# Charming Bride of Recent Date

McCrary Studio Photo.

Mrs. Henry Linton Johnson, who before her recent marriage was Miss Margaret Hansard, daughter of Mr. and Mrs. Robert W. Hansard. She became the bride of Mr. Johnson at a ceremony beautifully solemnized in the chapel of the Second-Ponce de Leon Baptist church.

# Willingham - Braswell Ceremony Takes Place in Atlanta February 24

MARIETTA, Ga., Feb. 2.—The wedding plans of Miss Elizabeth Willingham and Captain Render Braswell are of cordial interest throughout the state. As announced, the wedding will be February 24, at St. Philip's Cathedral with Dean Raimundo de Ovies officiating, and Tom Brumby III, of Marietta, rendering the musical program.

The lovely bride-elect will be given in marriage by her brother, Harold Willingham. Miss Suzanne Howell will be maid of honor, and bridesmaids will be Misses Peggy Gilfillian, Hallie Hulsey and Clara Belle Huffman, of Atlanta; Edith Cain, of Savannah; Matilda Trezevant and Douschka Brown, of Marietta, and the junior maids are Misses Annette Brumby and Sara Williamson, of Atlanta. Miss Jeanne Baird, daughter of Mr. and Mrs. Floyd Baird, will be flower girl.

Captain Braswell will have his brother, Courtney Clarke Brooks, as best man and groomsmen will be the captain's brother officers.

Misses Peggy Gilfillian and Hallie Hulsey entertain at a luncheon Saturday at the Athletic Club in Atlanta, honoring Miss Willingham. Covers will be placed for the honoree, Misses Matilda Trezevant, Douschka Brown, Mrs. Harold Willingham, of Marietta; Mrs. John Gossett, Mrs. Hal Hulsey, Misses Marion Aenchbacher and Clara Belle Huffman, of Atlanta, and Miss Edith Cain, of Savannah.

On February 12, Misses Lolita and Douschka Brown will entertain at a luncheon in Atlanta. On the same day Mrs. Wellborn Reynolds will honor Miss Willingham at a tea in Marietta.

On February 11, Mrs. Floyd Baird will be hostess at a bridge party complimenting the bride-elect. On February 15, Colonel and Mrs. Arthur Tasker entertain at a tea at Fort McPherson. Others planning social affairs for Miss Willingham are Misses Matilda Trezevant, Suzanne Howell, Eleanor Hutcheson, Mrs. Marion Dobbs, Mr. and Mrs. Robert Willingham and Mr. and Mrs. R. L. Meares.

*Delta Zeta Chi Club To Give Wiener Roast.*

Delta Zeta Chi Club will give a wiener roast Saturday evening at Pine Lake, to be preceded by a meeting at which new officers will be elected.

Present officers are: President, Paul Galloway; vice president, Gene Nash; secretary, Tom Richards; treasurer, Joe Milligan, and chairman of entertainment, Bill Norman. Their dates will be Misses Sybil Savage, Sara Frances Hawk and Barbara Richards. Members are David Terrell, Joe Lewis, Jack Driskell, and their dates will be Misses Sammie Porter, Anilee Galloway and Alma Ashley. Other members are John Daniel, Max Thebaut, Mr. and Mrs. Dick Williamson and Mr. and Mrs. Lowry Whisenant.

*Middle Georgia.*

COCHRAN, Ga., Feb. 2.—Miss Alva Joyce Almonrode, of McRae, Ga., was given a prize in chapel Monday by President Browning as the reward for having written the best review of Chancellor Sanford's address at the college. George Aiken won second honor.

Thursday evening at the Engineering Club the speaker was Dr. T. Crudup, professor of physics at Mercer University. At the religious meetings Sunday evening, Billy Doster spoke at the Y. P. A. The chairmen of the unions were DeLemar Harell and Miss Sybil Chandler, and the leaders of the league were Misses LuReese Watson and Grace Morgan.

The national drama week was observed at Middle Georgia College by the Dramatic Club. Three one-act plays were given Saturday evening in which were the following students: Misses Barbara Calhoun, Grace Morgan, Jaunita Crosby, Julia Meadows, Frank Zeigler, Sara McDaniel, Foster Leverrett, Roel Fowler, Yulssus Holmes, Ludie Mae Golden and H. G. Samples.

On February 18 the fine arts department will give a recital at the college auditorium.

*LaGrange College.*

LAGRANGE, Ga., Feb. 2.—The fine arts department of LaGrange College presented on Monday evening in recital the following students: Misses Elizabeth Cunningham, Mary Nell Bailey, Phronia Twiggs, Frances Justiss, Frances Collins, Perla Hill, Ben Carter, Betty White, Shirley Barton, Elizabeth Dozier, Virginia Rutland, Dorothy Neville, Mildred Fincher and Ben Carter. Accompanists were Miss Mary Louise Burtona and Frances Justiss.

The glee club, under the direction of Miss Elizabeth Gilbert, was presented at the vesper service at the First Methodist church on Sunday. Miss Phronia Twiggs was soloist. Miss Anne Henderson was elected to succeed Miss Margaret Barrett as president of the art club. During the study hour, the program featured discussion of contemporary artists, with Mrs. Alice Williams, head of the art department, leading the discussion.

Rev. William A. Tyson, pastor of the First Methodist church, was guest speaker at the chapel service on Friday. Students from the art department were in charge of the chapel program on Tuesday and Miss Ann Henderson, president, gave an interesting discussion on interior decorating. Origin of color was discussed by Miss Margaret Barrett, and Misses Charlotte Michael and Mary Moreman gave papers.


**Good For Sniffles "2-Drop" Treatment**

Apply 2 drops Penetro Nose Drops—each nostril. Contains ephedrine—helps shrink swollen membranes—opens air passages—brings head cold relief—Demand Penetro Nose Drops—25c, 50c, $1.00—at druggists everywhere.


## PERSONALS

Mr. and Mrs. Stuart Witham depart by motor today for a two-week stay at Miami, Fla.

***

Mr. and Mrs. James Henry Groves Jr., who formerly made their home in Thomaston, have moved to Atlanta and are residing at 734 Frederica street, N. E. Mrs. Groves is the former Miss Mary White, of Macon.

***

Horace Stringfellow, of New York and Alabama, is visiting his grandmother, Mrs. Harry Harman, on Juniper street.

***

Miss Roberta Crew is visiting her uncle and aunt, Mr. and Mrs. Erle Donalson, in Albany, Ga.

***

Mrs. Charles P. Graham and young daughter, Emily, have returned from England where they spent the past two months visiting Colonel and Mrs. C. L. Graham at Castlesize, Sallins, County Kildare, Ireland. They are now at home at 88 Brighton road, N. E.

***

Mrs. Emma McDaniel leaves by plane Saturday to spend a month in Hollywood, Beverly Hills and Los Angeles, Cal. Mrs. L. W. Reeves, of Cleveland, Ohio, arrives tomorrow to visit Mrs. McDaniel and to occupy her apartment during her absence.

***

Mr. and Mrs. J. G. Overby, Joseph Overby and Mrs. Julia King have returned to Pennington Gap, Va., after visiting Mr. and Mrs. Paul Overby.

***

Mr. and Mrs. E. Cherkas, of Syracuse, N. Y., formerly of Atlanta, announce the birth of a son on February 1 in Syracuse. Mrs. Cherkas was before her marriage Miss Bea Kantor.

***

Mrs. Fred F. Martin is spending two weeks in Tampa, Fla.

***

Mr. and Mrs. W. C. Wardlaw are in New York city.

***

Mrs. A. P. Brantley, of Blackshear, is visiting Mrs. Lawrence Willet at her Tuxedo road residence.

***

William Jones and Harry Jones will attend the marriage of their brother, Louis H. Jones Jr., and Miss Virginia Carolyn Holt, which takes place tomorrow in Burlington, N. C. The groom-elect is the son of Mr. and Mrs. Louis H. Jones, who reside at 148 Roxboro road in Atlanta.

***

Miss Frances Durham leaves tomorrow to spend the week end with her sister, Miss Wilhelmina Durham, who is a freshman at G. S. C. W. in Milledgeville.

# Pan-Hellenic Group To Sponsor Benefit

Among outstanding benefits of the year will be the bridge party on February 9, sponsored by the Atlanta Women's Pan-Hellenic Association at the Atlanta Woman's Club.

A feature of the afternoon will be a fashion show sponsored by a leading Atlanta store. There will be a number of exquisite prizes awarded the players. Mrs. Lanier Bradfield Abele has contributed one of her beautiful oil paintings which was displayed recently at the High Museum of Art. Refreshments will be served during the afternoon.

Officers of the Atlanta Women's Pan-Hellenic Association and Mrs. Alan M. Abele, a member of the Theta Upsilon Sorority, president; Mrs. W. A. Morrison, of the Beta Sigma Omicron Sorority, secretary, and Mrs. John Tyler, of the Pi Beta Phi Sorority, treasurer. Mrs. Ralph Hefner, of the Alpha Delta Pi Sorority, is in charge of the benefit.

Co-hostesses for the benefit will be members of the Alpha Delta Pi, Theta Upsilon and the Beta Sigma Omicron sororities. A small charge will be made for tickets and they may be obtained from Mrs. John Tyler, chairman of ticket committee. Others on the ticket committee are Mrs. John W. Turner, of the Phi Mu Sorority, and Mrs. Walton Nall, of the Delta Zeta Sorority.

Other chairmen are Mesdames T. T. King, Delta Gamma, chairman; Leonard Jones, Kappa Kappa Gamma; Claude Grizzard Jr., Alpha Delta Theta, and William E. Arnaud, Kappa Alpha Thetaa, prizes; Mrs. W. W. Snow, Kappa Alpha Theta, tallies and score pads; Mrs. Robert Williamson, Gamma Phi Beta, pencils; Mesdames D. R. Paige, Pi Beta Phi, and Carroll P. Jones, Chi Omega, contests; Mesdames Ross Garner, Zeta Tau Alpha; W. A. Mitchell Jr., Tri-Delta, and Arthur Adams, Alpha Phi, candy.

Mesdames E. Higginbottom, Kappa Delta; A. D. DuBose, Alpha Omicron Pi; F. Kelley, Beta Phi Alpha, and Miss Mabel York, Alpha Gamma Delta, refreshments; Mesdames Claude Grizzard Jr., Alpha Delta Theta; E. Higginbottom, Kappa Delta, and Sam Jones, Alpha Chi Omega, fashion show, and Mesdames Carroll P. Jones, Chi Omega; Robert Williamson, Gamma Phi Beta, and Harry Dobbs, Sigma Kappa, publicity.

The benefit bridge sponsored by this organization of women is given to raise funds for scholarship awards to the colleges and universities throughout Georgia, the awards being made to deserving students recommended by the deans of the colleges.

*Miss Holt To Wed Louis H. Jones Jr.*

BURLINGTON, N. C., Feb. 2.—The marriage of Miss Virginia Carolyn Holt and Louis H. Jones Jr., of Atlanta and Burlington, son of Mr. and Mrs. Louis H. Jones, who reside at 148 Roxboro road in Atlanta, takes place here Friday evening at 8 o'clock at the First Presbyterian church. The ceremony will be performed by Dr. J. Rupert McGregor, pastor of the church.

The bride-elect will be given in marriage by her father, R. E. L. Holt, and will have as her maid of honor, her niece, Miss Ruth Holt Anderson, of Converse College. Bridesmaids will be Mrs. Frank Holt, her sister-in-law, Misses Alma Lee Roney, Edith Bowden and Elizabeth Hall.

Her junior bridesmaid will be another niece, Katherine Lea Holt, daughter of Mr. and Mrs. Ralph Holt, and the junior groomsman, Marvin Holt Jr., and the ring-bearer, Gladys Carolyn Holt, son and daughter of Mr. and Mrs. Marvin Holt, are nephew and niece of the bride-elect.

Mr. Jones will have his brother, William Jones, of Atlanta, as best man, and the ushers will be Frank and Marshall Holt, brothers of the bride-elect; Harry Jones, of Atlanta, brother of the groom-elect, and Dr. J. B. Carlyle, Wilton Lane and W. L. Shoffner, of Burlington.

Mrs. Robert W. Barnwell, organist, and Miss Marian Burgess, soloist, will render the musical program.

*Combs-Camp.*

FRANKLIN, Ga., Feb. 2.—Announcement is made of the marriage of Miss Ava Combs to John Orvin Camp, of LaGrange. The ceremony was performed in the office of the probate judge of Wedowee, Ala.

Mrs. Camp is the daughter of Mr. Robert A. Combs and the late Mrs. Combs, pioneer citizen of Heard county. Mr. Camp is the son of Mr. and Mrs. John Camp, of Five Points, Ala.

The couple is residing in LaGrange.

*Lexington Ave. Club.*

Mrs. H. D. Hancock recently entertained the Lexington Avenue Club at her home on Lexington avenue. Mrs. M. B. Beckham, the president, presided. Mesdames L. B. Hilderbrand and Mrs. F. S. Moss won the prizes in the keno game.

The club welcomed three new members, Mesdames W. W. Scott, F. S. Moss and C. C. Martin, and members voted to meet once a month. The next meeting will be held at the home of Mrs. Claude J. Conley at 726 Lexington avenue on February 23.

Those present were Mesdames B. C. Autry, W. J. Bagwell, G. O. Bane, M. B. Beckham, C. J. Conley, H. D. Hancock, L. B. Hilderbrand, J. R. Hanie, R. L. Leach, J. L. Richardson, R. B. Saye, Car Weinmeister, W. W. Scott, F. S. Moss and C. C. Martin.


**Fat Girl Laughs and Grows Slim**

**Without Starvation Diets, or Back-Breaking, Bending and Rolling Exercises.**

Here's a way to get rid of ugly fat that works hand in hand with Nature. Millions of people are losing millions of pounds of flabby flesh and getting back slender figures, without the need of starvation diets or back-breaking exercises.

Medical science has discovered that one of the causes of too much fat lies in a little gland. Doctors correct this condition by feeding this little gland the substance it lacks—and Marmola Prescription Tablets are based on this same method. Millions have used them. They are prepared by a famous medical laboratory. Their formula is published in every package so you know what you are taking.

So don't waste time and money with starvation diets or back-breaking exercises. Go to your druggist today and get a box of Marmola. Try this simple, easy way to get rid of excess fat.


# Miss Sarah Slaughter Elected President of Atlanta Quota Club

Miss Sarah Slaughter, newly elected president of Atlanta Quota Club, presided at the recent meeting held at the Atlanta Woman's Club. Other officers elected were Miss Susie Wailes, first vice president; Miss Metta Mae Mitchell, second vice president; Miss Gussie Jones, recording secretary; Dr. Amey Chappell, treasurer. The board of directors includes Misses Margaret Waite, May McGinty, Dorothy Alexander and Emma Lewis.

Miss Slaughter, the president, announced the following standing committees: Program, Miss Nell Hollingsworth, chairman; Misses Dorothy Alexander and May McGinty; membership, Miss Jean Carson, chairman; Misses Mary Mendenhall and Thyrza Askew; welfare, Miss Florence Van Sickler, chairman; Miss Grace Doig and Dr. Amey Chappell; scrapbook, Miss Pearl Hilderbrand; fellowship and flowers, Miss Bannie Wesley, chairman; Miss Margaret Waite and Mrs. John L. Harper; publicity, Miss Annie Laurie Hill, chairman; Mesdames Pauline Branyon and Virginia Gouedy.

Guest speaker was Miss Florence Van Sickler, executive secretary of the Child Welfare Association, who talked on "Child Welfare Work, National and In the State of Georgia." She stated that the Child Welfare Association in Georgia was organized by Mrs. Allbright to take the place of the former Georgia Christian Home Association, and gave account of the lines on which the work is carried on through its three divisions.

Miss Van Sickler explained the modern methods being pursued to secure the best results for the child, bearing in mind Plato's admonition that "body and spirit are one, and that to cure one we must cure both." At present from 50 to 60 applications per month are being handled, but the association is handicapped because of lack of funds to carry on the great volume of work which is so vitally necessary.

Letters were read from the international president, Miss Elsie M. Yellis, calling attention to the important radio address to be given by the former Ruth Bryan Owen on February 16 at 1:30 o'clock over the Blue Network. Instead of the dinner meeting scheduled for the week, members of Atlanta Quota meet with Miss Gussie Jones at the Atlanta Gas Company building at 1 o'clock on February 16 and during an informal luncheon will listen to the address.

A guest book was presented to Mrs. Virginia Gouedy to record the guests who will visit her at the farm which she recently purchased. Dr. Amey Chappell was presented with a desk candlestick in appreciation of her work during the past year.

Pink snapdragons and white narcissi adorned the dinner table, the flowers being the gift of Mrs. John L. Harper, former president of the Quota Club, who is in Florida recuperating from a recent illness.

# Marietta Visitors Will Be Honored

MARIETTA, Ga., Feb. 2.—Mrs. W. M. Murray will entertain at a tea on February 15 at her home on Church street, honoring her daughters, Mrs. W. M. Murray Jr., recent bride, and Miss Anita Murray, of Washington, D. C., who, with W. M. Murray Jr., of Pittsfield, Mass., arrive February 13 to visit their parents. Mesdames Harold Hawkins and Howard Benson will entertain at a tea on February 22 at the golf club honoring Mrs. Murray.

Mr. and Mrs. Vance Loudermilk, of Atlanta, will be honor guests at a dance on February 18, at the Marietta Golf Club given by Mr. and Mrs. Horace Loudermilk.

Miss Mary Leavell spent the week end with Miss Irene Freeman at Kirkwood.

Mrs. D. C. Cole is visiting her daughter, Mrs. Phil McNagny, in Fort Wayne, Ind.

Mrs. George Hagood Sr. and Mrs. George Hagood Jr. entertain at a tea Saturday at the country club honoring Mrs. Murl Hagood, recent bride.

Mrs. Will Neal was hostess at a tea Tuesday at her home on Lawrence street honoring her guest, Mrs. Alfred Frank, of San Diego, California.

Mrs. H. C. Hudgins returned to Atlanta on Wednesday after visiting Mrs. Arthur Crowe and Mrs. L. M. Blair.

C. W. DeFoor and Charlie DeFoor returned Monday to Fort Myers, Fla., after a week end spent with relatives, and were accompanied by Mrs. Morgan McNeel Sr.

Floyd Baird is in Miami, Fla.

Mr. and Mrs. Jack Roland, of Atlanta, were recent guests of Mr. and Mrs. James T. Anderson.

Mrs. Hugh Blair and daughter, Catharine Anne, have returned to Clearwater, Fla., after a visit with Mrs. Harry DuPre.

Mrs. Dick Mears has returned to Wilmington, N. C., after a visit with Mrs. Robert Willingham.

Misses Sallie Cameron, Regina Anne Benson and Betsy Blanchard have returned to Brenau College after visiting relatives here.

Mr. and Mrs. C. E. Bietman and family, of Atlanta, have leased a home on Seminole drive.

Mr. and Mrs. Fred Morris had as guests on their anniversary on Monday Mr. and Mrs. J. L. Turner, Mr. and Mrs. J. J. Daniell and Miss Aileen Gober.

Mr. and Mrs. Hubert Allen recently visited their son, Hubert, at G. M. C. at Milledgeville.


THE NEW *Evening in Paris* FACE POWDER *with* SKIN AFFINITY *and* PERFUME

BOTH for $1.10 THE PRICE OF THE POWDER ALONE

*created by* BOURJOIS

MINER and CARTER
Peachtree at Ellis St.
WA. 4900
Citywide Delivery



DAVISON'S

*The Gaucho*

A mere fortnight ago we flashed you the news of the Gaucho Silhouette. Now we're proud to present Atlanta's first version. Dress with ballooning top, mostly yellow jonquils, blue hyacinths, red geraniums, grafted onto a swirling navy skirt. A Rhumba belt of crushed patent. Far and away the most influential of all fashions born this season. Misses' sizes .................. **17.95**

THE BUDGET SHOP, THIRD FLOOR

DAVISON-PAXON CO.
ATLANTA — affiliated with MACY'S, New York



**Give Your Garden Individual Charm and Distinction**

**—Four novel Hastings' plants that will transform its whole appearance!**

Many a garden, ever so attractive in a conventional sort of way, yet somehow lacking in individuality, may be lifted out of the commonplace and made colorfully, artistically outstanding by the addition of one or two striking novelties. Here are four suggestions specially chosen to produce such a transformation—just visualize them correctly placed in your garden:

**Double White Dogwood**

The rare and attractive double-flowered form so widely admired—nothing you can buy will be more of a joy than this. Get one now, 2 to 3 feet. Only ............ **$2.00**

**Chinese Magnolia**

Handsome early flowering small tree, covered with large tulip-shaped flowers, purple outside, lighter inside. Very desirable, 3 to 4 feet, $5.00; 2 to 3 feet ........ **$2.50**

**Weeping Cherry**

Brilliantly ornamental; profuse sweeps of loveliest pink blooms; very early, and you'll have some blooms this year. 2-year heads, 5-foot stems, now ........ **$4.95**

**Gordonia Altamaha**

Very rare, famous lost Gordonia. Grows to 20 feet; 6-inch bright green shining leaves that turn scarlet in fall; showy 3-inch white magnolia-like flowers in late summer. Get this and be different. 3 to 4 feet. Supply very limited. Priced only.. **$3.75**

There is undoubtedly a place in your garden for one of these colorful, interest-inspiring, individuality-giving specimens. Put it there now. Strong, vital Hastings' stock, very timely, and specially priced. Telephone, call in person, or order by mail.

All Prices F. O. B. Atlanta — No Charge for Packing

Hastings' SEEDS

Telephone WAlnut 9464 — Mitchell St. at Broad

H. G. HASTINGS CO., Seedsmen, ATLANTA, GA.

## 5th District Garden Division Holds Meet

The Fifth District Garden Division of the Georgia Federation of Women's Clubs met recently with Mrs. Charles N. Walker, chairman, presiding.

An interesting talk on Christmas plants and their care was given by Mrs. C. W. Heery, garden forum chairman, who also read an article from the Country Gentleman on "Botany." Mrs. E. Dixon Barrett spoke of her interest in the fifth district and just what the meetings mean to each garden club. Mrs. A. B. Blackshear, civic chairman, asked each garden club to appoint a chairman. The fifth district will have a bulb flower show in April at the Atlanta Woman's Club.

The Garden Division of the Boulevard Park Women's Club, with Mrs. Frank A. Oglesby as chairman, was the hostess club. The prize for the club having the largest attendance went to the Cascade Garden Club.

Mrs. E. L. Gifford, program chairman, introduced the guest speaker, Dr. W. W. Young, and Mrs. J. R. Boyd, reader.

### *For Miss Head.*

Mrs. Henry Bowden entertains at a luncheon today at the Atlanta Athletic Club, complimenting Miss Jane Head, of Fort Thomas, Ky., the feted guest of Miss Dorothy Sanford. Pastel shaded flowers in an antique bowl will form the centerpiece on the luncheon table where the following guests will be seated: Misses Head, Sanford, Mary Malone and Mrs. Rufus Darby and Mrs. Carroll Jones.

## Society Events

**THURSDAY, FEBRUARY 3.**

**Miss Sarah Lewis gives a luncheon at her home on Peachtree circle for Miss Adelaide Fleming, bride-elect.**

**Mrs. Horace Collingsworth Jr. gives a luncheon at the Druid Hills Golf Club for Miss Emeline Goulsby, bride-elect.**

**Mrs. Ditzler Hoskins gives a trousseau tea at her home on Piedmont avenue for her bride-elect daughter, Miss Mary Hoskins.**

**Freshman tea-dance at the Georgia Tech Naval Armory sponsored by the Interfraternity Council, followed by the junior prom at the Armory.**

**Mrs. Henry Bowden gives a luncheon at the Atlanta Athletic Club for Miss Jane Head, of Fort Thomas, Ky., the guest of Miss Dorothy Sanford.**

**Mrs. Scott Candler will be hostess at luncheon at her home on South Candler street, in Decatur.**

**Mrs. Roscoe Knox gives a luncheon-bridge party at her home on East Ponce de Leon avenue.**

**Board and staff of the Family Welfare Society entertains at open house, 105 Forrest avenue.**

**A program of natural dancing will be presented by the department of physical education at Agnes Scott College in the Bucher Scott gymnasium.**

**The Atlanta Credit Women's Club entertains employers at a "bosses' night" party at 6:30 o'clock at the Daffodil tea room.**

**Mrs. Claude R. Pyburn gives a luncheon for the Avolun Club at her home in Avondale Estates.**

**Pythian Sisters of Venus Temple give a benefit game party at Southern Dairies.**

## Attractive Mother and Her Six-Month-Old Son

Misses Mead Photo.

Mrs. Robert Campbell Duncan is pictured with Jan Wheeler Duncan, her handsome six-month-old son. Mrs. Duncan is the former Miss Helen Gale, attractive daughter of Mrs. D. Jasper Gale, of New York city, who is visiting her daughter at her home on Eleventh street. Since coming to Atlanta two years ago, Mr. and Mrs. Duncan have made hosts of friends, and their little son was born here.

## Tallulah School Scholarships Honor Mrs. Harrington and Harry Fleming

At the semiannual meeting of Tallulah Falls' school trustees, held last evening at the Georgian Terrace hotel, Mrs. Charles Pottinger, president of the school's Young Matrons' Circle of Atlanta, reported scholarships honoring Mrs. Eugene Harrington and the late Harry Hightower Fleming. "The Amelie Harrington perpetual scholarship is given as a tribute of affection and appreciation," said Mrs. Pottinger, who presented the trustees with a check for $2,000 to cover the cost of a perpetual scholarship.

The Harry Hightower Fleming memorial scholarship given through the Young Matrons' Circle of Atlanta will memorialize the name of young Harry Fleming, son of Mr. and Mrs. Frank L. Fleming. The scholarship was was given by 15 close friends of youth, including Mesdames Hugh M. Dorsey, Edwin F. Johnson, William Healey, Phinizy Calhoun, J. E. Paullin, Thomas P. Hinman, Andrew Calhoun, Frank Adair, Mitchell King, James J. Goodrum, William P. Hill, Frank H. Neely, Charles N. Dannals, Whitman-McGonigal and Hughes Spalding.

**Other Scholarships.**

Mrs. Pottinger reported the gift of the Passie Ottley McCarty perpetual scholarship given by John K. Ottley, at the last meeting of the Young Matrons' Circle, as a tribute to his daughter, Mrs. George W. McCarty.

Mrs. John K. Ottley told of the Jane Going Harris perpetual scholarship given as a memorial of a dear friend of Tallulah Falls school whose death in Paris during the past summer is sincerely mourned. This is the fifth perpetual coming to Tallah Falls school from Vera Connolly's story, the "Light in the Mountains," published in a leading magazine of July, 1934, which was the twenty-fifth anniversary of the founding of the school.

The Frances Pardee scholarship was announced as the gift of Mrs. Don Pardee, who attended the meeting.

A scholarship from Frank Hawkins and a gift of $50 from Mrs. Hawkins which combined with the same sum from Mrs. Fitzhugh Lee and Mrs. William F. Pearson, of Washington, D. C., provides a complete annual scholarship for a Tallulah girl this year, was announced.

Given at the close of last year but in service during 1937-38 is the annual scholarship from the Lulwater Garden Club, with Mrs. Evan McConnell as president.

Federated clubwomen of Georgia are particularly interested in the establishment by friends of the Annie Gillespie Johnson perpetual scholarship which will memorialize at Tallulah Falls school the memory of the late Mrs. J. Lindsay Johnson, of Rome, second president of Georgia Federation and for many years one of its ablest leaders.

Three other perpetual scholarships were guaranteed by trustees for permanent maintenance as paid in full during the year as follows: The Nancy Matthews Akers memorial given by Mrs. H. W. Beers; the John S. Lester memorial created by Mrs. John S. Lester, and the Nannie Reynolds Maddox memorial, given by the late Mrs. Henry S. Jackson.

**Followed by Dinner.**

Mrs. John K. Ottley and Mrs. Z. I. Fitzpatrick, president and vice president, presided, and Mrs. Price Gilbert and Mrs. Lawrence Willet were at the secretaries' tables. Mrs. Price Smith, the treasurer, gave financial report for past six months. The session was followed by a dinner at which a limited number of guests from various parts of Georgia joined the trustees in the evening session of the board.

Mrs. A. B. Conger, of Bainbridge, president Georgia Federation of Women's Clubs, presented Mrs. E. D. Rivers, first lady of Georgia, and Mrs. A. P. Brantley introduced Mrs. S. V. Sanford, of Athens, as one of Tallulah's most loyal workers for many years and recently elected member of the board of trustees. Mrs. Ralph Butler, of Dallas, first vice president of Georgia Federation, introduced presidents of the ten congressional districts and Mrs. L. I. Waxelbaum, of Macon, second vice president and program chairman for Georgia Federation, introduced Mesdames R. H. Waugh, Henry T. McIntosh, Walter Brown and R. D. Lewis, of Albany, who extended welcome for the forty-third annual meeting of the state federation in Albany in April.

Mrs. Z. I. Fitzpatrick presented a hand-woven table runner from the crafts department of Tallulah school to Mrs. Conger, whose two-year term of office as president of Georgia Federation expires at the convention in Albany. Mrs. Price Gilbert was the recipient of hand-woven initial towels for her Sea Island beach home.

Representatives of Atlanta Young Matrons' Circle for Tallulah Falls school received congratulations upon the celebration this year of the organization's tenth anniversary. Always active and efficient this circle has made itself a powerful factor in the growth and expansion of Tallulah Falls school during the past 10 years.

Mrs. Preston S. Arkwright, founder and honorary president of Young Matrons' Circle, was seated beside Mrs. Charles T. Pottinger, the president, who is a charter member of the Young Matrons' Circle. Others featured in this connection were Mrs. Lawrence Willet, the circle's first president, and her sister, Mrs. James Ragan, who served as secretary during the circle's first year, and Mesdames Glenville Giddings, Eugene Harrington, Irving Schweppe, Willard B. McBurney and others whose interest in Tallulah dates back to the early days of the circle.

Mrs. Pottinger introduced Mrs. Edward G. Hitt, her first vice president, and other chairmen. She called upon Mrs. Blair Foster, treasurer, who presented a check from earnings and dues of the circle for the sum of $2,000.

Attractive table decorations in shades of yellow were arranged by Mrs. Evan McConnell and Mrs. Hal G. Voorhis, of the garden committee of Young Matrons' Circle.

**New Circles Announced.**

Special interest was aroused by the announcement of the organization of two new circles for Tallulah Falls school. Bainbridge, with Miss Margaret Conger as president, presented a check for $65 for the school from this group of young women. Cairo reported a new group of high school students working for Tallulah under the sponsorship of Mrs. John W. Crapps and Mrs. H. H. Wind. Miss Mary Bob Forrester is president and Miss Jeannette Lashley, vice president of this new group. Mrs. Walter Brown and Mrs. R. D. Lewis are the leaders of another group of younger workers in Albany. Misses Louise House and Lonie Reece Couch, of Winder, represented another group of Tallulah-minded folk.

Mrs. H. J. Whitehead, chairman for juniors, expressed great interest in the formation of these younger groups as did Mrs. Stewart Brown, of Royston, who acknowledged the thought of the junior groups in the Stewart Brown perpetual scholarship which is a tribute to this distinguished physician who has done so much for the health of Tallulah's children.

Mrs. Edward Dorsey brought greetings from the Tallulah Falls Circle in Athens and regrets for the absence of Mrs. John E. Drewry, newly-elected president. Mrs. L. G. Hardman Jr. and Mrs. A. A. Rogers brought greetings from younger clubwomen of Commerce. Trustees and guests were presented and spoke of their abiding interest in the "Light in the Mountains."

**Roster of Guests.**

Trustees present were Mrs. A. B. Conger, president Georgia Federation Women's Clubs; Mesdames John K. Ottley, Z. I. Fitzpatrick, Clifford Smith, Price Gilbert, Lawrence Willet, Price Smith, A. P. Brantley, S. V. Sanford, Howard H. McCall, Lamar Rucker, Preston S. Arkwright, Samuel M. Inman, James E. Hays, Blewett Lee, Eugene Harrington, John Monaghan, E. T. Winship, Willis F. Westmoreland, J. W. Gholston, James E. Hickey, Irving Schweppe, Charles T. Winship, Miss Marian Woodward.

District president trustees, Mesdames George A. McArthur of the second district; Evelyn McGehee, third; C. J. Killette, fourth; John D. Evans, fifth; John Boston, seventh; C. E. Pittman, ninth; A. N. Alford Jr. of tenth, and Mrs. Phil Ringle, vice president eighth district.

Guests were Mesdames Ed Rivers, H. B. Ritchie, Athens; Ralph Butler, Dallas; L. I. Waxelbaum, Macon; R. H. Waugh, Walter Brown, R. D. Lewis, Henry T. McIntosh, of Albany; H. J. Whitehead, Comer; J. W. Mobley, Pelham; Edward Dorsey, Athens; J. M. Simmons, Bainbridge; A. C. Moye Jr., Cuthbert; C. S. Sparks, Rome; L. G. Hardman Jr., and A. A. Rogers, of Commerce; Stewart Brown, Royston; T. W. Asbury, Valdosta; W. J. Burch and O. E. Summerour and Misses Louise House and Lonie Reece Couch, of Winder; Margaret Conger, Bainbridge; Mary Bob Forrester and Jeannette Lashley, of Cairo. From Atlanta Mesdames Don Pardee, Tennie S. deJarnette, Miriam Jenkins, C. W. Heery, Harvie Jordan, H. A. Watts, Misses Louise Mackey, Edith C. Taylor.

From Young Matrons' Circle Mesdames Charles T. Pottinger, president; Edward G. Hitt, vice president; Blair Foster, treasurer; Willard B. McBurney, James Ragan, Glenville Giddings, Joseph Fisch, George Griffin Jr., Evan McConnell, Seth Mellen.

*RICH'S ANNEX*—newly expanded into a complete store for HOMES-on-a-budget. Photograph shows a section of the Furniture Department . . . the Annex also includes EVERYTHING pertaining to home furnishing—sheets, towels, spreads, shades, curtains, rugs, furniture—even plants and bulbs for the garden! (adv.)


## *Smith College Club Plans Benefit Bridge*

Atlanta Smith College Club will have a benefit bridge February 23 at 3 o'clock at Rich's. Proceeds of the affair will go towards the building of a scholarship fund.

Alumnae and friends of the college who have not already received tickets can phone Mrs. E. E. Pennock, general chairman of the bridge, or Mrs. George Kaulbach, assistant general chairman. Tickets are also on sale at Davison's and Rich's. There will be attractive table prizes and souvenirs for every player.

A group of subdebs headed by Miss Mary Louise Gottschaldt will assist in distributing the prizes. Others in this group are Misses Suzanne Kaulbach, Mary Sampson, Jeuelle Wilhite, Nannie Johnson, Barbara Indell, Josephine Sanders, Anna Lane, Kay Young, Lovie Mizell, Martha Blalock and Eloise Ellis.

Helen Gottschaldt will head a group of the younger girls who will assist with refreshments. In this group are Lois Kaulbach, Lane Winship, Dorothy Spratlin, Ruth Middlebrooks, Mary Scott, Betty Rayfield, Anne Pentecost, Marion Moise and Anne DuPre.

### *Mrs. Allen Honors Miss Rachel Burton.*

Miss Rachel Burton, popular member of the winter's debutante coterie, was central figure at the luncheon given yesterday by Mrs. Ivan Allen Jr. at her home on Northside drive. Bridge was played following luncheon.

Gracing the center of the luncheon table was an antique silver compote filled with brilliantly tinted fruits. Covers were placed for Misses Burton, Isabel Boykin, Ida Akers, Roline Adair, Marianna Adair, Julia Hoyt, Anne Coppedge and Laura Hill.

## Women's Meetings

**THURSDAY, FEBRUARY 3.**

**The executive board of the Georgia Federation of Women's Clubs meets at 9:30 o'clock at the Georgian Terrace followed by luncheon at 1:30 o'clock.**

**P.-T. A. Council will convene at 9:45 o'clock at Rich's.**

**Board of management of the Atlanta Chapter, D. A. R., meets at 10:30 o'clock at Craigie House on Piedmont avenue.**

**P.-T. A. President's Club meets for luncheon at Rich's at 12 o'clock.**

**Whitefoord Garden Club will meet with Mrs. D. M. Vess, 29 Whitefoord avenue, N. E.**

**Private Duty Section of the Fifth District, Georgia State Nurses' Association, meets at 3 o'clock at Davison-Paxon's.**

**Executive board of the Joseph Habersham Chapter, D. A. R., will meet at 10 o'clock in Habersham Hall.**

**Atlanta Alumnae Club of Mu Phi Epsilon will meet this evening at the home of Mrs. J. J. Dinsmore, 1000 Stovall boulevard, N. E.**

**Oakdale Garden Club meets at the home of Mrs. E. A. Albritton at 2 o'clock.**

**The Woman's Relief Corps, G. A. R., will meet at 2:30 o'clock at the home of Mrs. Steve Chalmers at 774 West Peachtree, northwest.**

**Auxiliary No. 1 to Atlanta Typographical Union, meets at Rich's at 2:30 o'clock.**

**Center Hill P.-T. A. meets in the school auditorium at 2:30.**

**Mount Vernon P.-T. A. study group meets at 2:45 o'clock. The executive board meets at 2 o'clock.**

**Mrs. C. A. Wood will be hostess to the executive board and group captains of the Home-Makers' Class at her home at 889 Gilbert street at 10:30 o'clock.**

**St. Charles Garden Club meets with Mrs. H. C. Jones and Mrs. S. G. Hunter as hostesses at the home of Mrs. Jones on St. Charles avenue.**

**Dixie Lodge No. 810, L. A. to B. of R. T., meets at 2:30 at 423 1-2 Marietta street.**

**Capitol View Garden Club meets at 10 o'clock with Mrs. J. F. Pennington at 1464 Hartford avenue, S. W.**

**Fifty Fifty Study Club will met with Mrs. Sidney Smith at her home, 1723 North Telham road, at 10:45.**


**Use Mercolized Wax A Pioneer Face Cream in the Realm of Beauty**

Over a quarter of a century ago Mercolized Wax Cream made its debut in the realm of beautiful women. Today this pioneer skin beautifier still upholds its promises to "Bring out the hidden beauty of the skin" and "Keep the skin young looking." It combines cleansing, softening, smoothing and lubricating elements with the technique of invisibly sloughing off the superficially discolored surface skin. It reveals the glorious young looking underskin. Start beautifying your skin tonight with Mercolized Wax Cream.

**Saxolite Astringent Refreshes Skin.** Use this tingling, antiseptic astringent daily to give your skin a fresh, clean, lively appearance. Dissolve Saxolite in one-half pint witch hazel and apply to your face and neck.

Sold at all cosmetic counters. —(adv.)


## Georgia Day Program To Feature Miss Emily Woodward as Speaker

A Georgia Day program, featuring Miss Emily Woodward as guest speaker, will be sponsored by the Business Girls' League at the Y. W. C. A. this evening. Miss Woodward, through her work as newspaper editor, president of Georgia Press Association, author, traveler and lecturer, is thoroughly cognizant of Georgia's needs, problems and assets. Miss Naomi Myers, chairman of League's public affairs committee, will introduce Miss Woodward.

A special Georgia products menu will be served at 6 o'clock, with decorations and favors in keeping with the program. Place cards made by Miss Delores Johnson and the publicity committee, will describe historical events. Miss Mary Tumlin is in charge of decorations. The board and committee members will be guests of honor.

Preceding Miss Woodward's talk at the fellowship hour at 7 o'clock, Miss Evie Mae Cagle will lead a devotional, using Sidney Lanier's poem, "The Marshes of Glynn" as the theme. Mrs. Louise Walker Thompson serves as chairman of the devotional committee.

Next Thursday evening the league will hear Miss Mary Cannon, Y. W. C. A. secretary for business girls in Buenos Aires, who will describe life in Argentina.

This afternoon, North Fulton Girl Reserves will hear Miss Virginia Gray, of the Agnes Scott faculty, who recently taught a year in Africa, describe girls in the British Congo. This afternoon, Miss Anne Pridmore, Girl Reserve secretary, will discuss "Boy and Girl Relationships" at the Good Will Center. Mrs. J. Chandler Burton is advisor for this group.

Miss Nell Hudgens, program chairman for Fulton Girl Reserves, is inaugurating a new series interpreting the GR code and has invited Mrs. Robert B. Church Jr. to speak Friday on "Gracious in Manner."

Four new insular hospitals costing $1,700,000 are to be built in Puerto Rico.


***Eczemic Irritations Must Have Relief***

Remember Black and White Ointment. Famous for over 20 years in relieving discomfort of pimples, bumps, eczemic irritations. Trial size, 10c. Large can, 25c. Use Black and White Skin Soap first. Sold by all druggists.



**Pretty, Young POLKA DOTS**

with crisp white refreshing trim

Embossed white dots on a navy sheer! Fresh, white waffle pique trimming and white lozenge buttons add "amph" to an already graceful Spring frock!

$22.95

Second Floor

J. P. ALLEN & CO.
"The Store All Women Know"



**Final Clearance! FUR COATS**

*In accordance with our policy of never carrying over Fur Coats from one year to the next, we're making more drastic reductions . . . giving you even Greater Values!*

**$110 to $150 Values** — **$58**
*Hollander Lapins, Mendoza Beavers, Tropical Seals and Natural Fitches.*

**$125 to $195 Values** — **$88**
*Hollander Supreme Seals, Ponies, Leopard Cats and Krimmer Karaculs.*

**$195 to $325 Values** — **$118**
*Muskrats, Chinese Kidskin, Marminks, Bombay Lambs, Ermine Sides, Black Caraculs and Dyed Squirrels.*

**$225 to $250 Values** — **$148**
*In this group you can choose from beautiful Natural and Dyed Squirrel Coats.*

**$295 to $325 Values** — **$198**
*Black Russian Caraculs, Black Persians and Jap Weasels.*

**$350 to $395 Values** — **$238**
*A Group of Jap Weasel Coats.*

**$495 Values . . . .** — **$298**
*Jap Weasels and Jap Minks.*

**Second Floor**

J. P. ALLEN & CO.
"The Store All Women Know"

# Ultra-Streamlines Are Not Compatible With Perfect Health

## MY DAY

By Eleanor Roosevelt

WASHINGTON, Tuesday.—We had movies for ten very well-behaved children yesterday afternoon. I decided the industry has learned how to appeal to the young, for even the one-and-half-year-old children sat perfectly quiet for three-quarters of an hour. I learned another lesson, and that is children do not consider they have received a present unless it is wrapped up in paper and tied with ribbon.

Because the children were small, I thought it would be less confusing if I placed a small gift at each place around the supper table. One little girl held hers in her hand, turned around and demanded a present. It was not until her aunt put it into an envelope and tied it, that she was content and seemed to consider it a gift.

I should have had sense enough to realize this, for I know that the outer wrappings are always half the fun of what I receive. We so often make the mistake of thinking children are different than we are, when, in reality, they react the same way we do to the pleasures and pains of life.

Chandler cut her thumb on the edge of a sheet of paper in a book which Anne Clark was reading to her. It was a most minute cut, but she was all prepared for sobs and tears. We put on some antiseptic and I told her to hold her finger carefully until it dried. I cautioned her to be sure not to let Uncle Johnny take any of the antiseptic away from her, for it was only for her. The tears changed into smiles and she felt most important and forgot she had ever thought of weeping.

This morning I took Chandler to her first day in nursery school. Though she was under perfect control, I left her looking decidedly diffident and unhappy. She returned at noon very happy because she had had a very good morning.

I have received a series of articles which are being sent out to various newspapers throughout the country in the interests of traffic improvement and safety in automobile travel. I have read them through and there is certainly some good advice from which all of us can profit. I was pleased to learn that, while men up to forty years of age are better drivers, women, once they attain a certain amount of efficiency, retain it longer than men. This is encouraging to those of us who are still driving, even though we may be on the downward path so far as age goes.

(Copyright, 1938, for The Constitution.)

## TODAY'S CHARM TIP

You can tell by the way several women enter a room which is out to please or is too self-centered to think of others. One comes in smiling, the other wearing an air of "Why should I bother to put myself out?"

## Economy Recipes for Cakes

By RUTH CHAMBERS

Do cakes and cookies do a "disappearing act" in your house? Are there youngsters—or oldsters—who raid the cookie jar? Is "Please, may I have a piece of cake?" a frequent request? Well, be glad that your offerings are such a success and be happy that keen appetites are the rule in your household.

You can keep in this Pollyanna frame of mind more easily if you have a collection of economical and never-failing cake and cookie recipes to guide you in restocking your pantry. Cakes and cookies are nutritious, and if you see to it that these between-meal snacks are timed so that they do not interfere with appetites for regular meals, they will do no harm and may do a lot of good.

Hard-playing children sometimes need a little extra "fuel," and what is better than a glass of milk and a cookie to provide this? Grown-ups, too, are all the better for a cup of tea and a piece of cake in the middle of the afternoon. The English and those Europeans who follow them in the afternoon tea habit really have a good idea, you know!

**A Convenient Standby.**

It's always nice to have cake and cookies on hand for guests who drop in casually, and also to serve as dessert at any meal.

There are many kinds of cake and cookies in which lard is excellent as shortening. Lard is economical, has a good flavor and is nutritious. It is especially good in spice cake, chocolate cake and in a wide variety of cookies. Many homemakers have noticed that cakes and cookies made with lard keep fresh longer. Maybe yours don't last long enough for that to be important!

Here are recipes to add to your collection:

**Maraschino Cherry Cake.**

4 1-2 cups cake flour
4 1-2 teaspoons baking powder
1 teaspoon salt
3-4 cup lard
2 1-4 cups sugar
1 3-4 cups milk
1 1-2 teaspoons vanilla extract
1-2 teaspoon almond extract
2 egg yolks
5 egg whites
1-4 cup maraschino cherries

Sift flour once, measure and sift with baking powder and salt. Cream lard. Continue creaming, gradually adding 2 1-2 cups sugar and 3 tablespoons of milk. Add egg yolks and flavorings to milk. Add sifted dry ingredients alternately with the milk mixture to the creamed lard and sugar. Beat egg whites until stiff but not dry. Add remaining sugar and beat until sugar is dissolved. Fold into cake mixture. Pour batter into greased loaf pan or three greased nine-inch layer pans. Sprinkle 1-4 cup finely cut pieces of maraschino cherries over the batter. If loaf pan is used, bake in a moderate oven (350 degrees F.) 45 to 50 minutes. If layer pans are used, bake in a moderately hot oven (375 degrees F.) 25 minutes.

**Sour Milk Spice Cake.**

2 1-2 cups cake flour
1 teaspoon baking powder
1-2 teaspoon soda
1-2 teaspoon allspice
1-4 teaspoon cloves
1-2 teaspoon cinnamon
1 cup sugar
1-2 teaspoon salt
1-2 cup lard
1 egg, well beaten
1 cup sour milk
1 cup raisins or currants

Sift the flour, baking powder, soda and spices together. Unless lard is soft, cream the sugar, salt and lard, using about 100 strokes. Add beaten egg to the milk. Then add the flour and milk to the creamed mixture alternately. Use about 200 strokes for adding flour and milk, or if all flour and milk are added at once, use about 150 strokes. If the room and ingredients are rather warm, shorten the mixing period. Pour into pan lined with wax paper. Bake at 350 degrees F. to 360 degrees F. for about 40 minutes.

**Refrigerator Cookies.**

2 cups brown sugar
3-4 cup butter
3-4 cup lard
3 eggs
1-2 cup chopped almonds
1 teaspoon cinnamon
4 1-2 cups flour
1-2 teaspoon soda
1-2 teaspoon salt
1 teaspoon baking powder

Mix as for plain cake. Form in rolls, the diameter of which is as thick as you wish the diameter of the cookies to be. Let stand in refrigerator in waxed paper. Slice and bake as many cookies as are desired at one time. Bake at 380 degrees F. and 400 degrees F. for 8 to 10 minutes. This dough will keep a week or longer in the refrigerator. For variation, 1 cup of chopped dates may be added.

**Peanut Drop Cookies.**

2 cups brown sugar
1 cup lard
1-2 teaspoon salt
2 eggs
1 teaspoon vanilla extract
2 cups flour
1-2 teaspoon soda
1 teaspoon baking powder
1 cup cornflakes
2 cups rolled oats
1 1-2 cups peanuts with skins left on

Cream the sugar with the lard and salt. Add the eggs and flavoring and beat until creamy. Sift the flour, soda and baking powder together and add to the first mixture. Add other ingredients. Drop by small spoonfuls on cookie sheet and bake in a moderately hot oven (400 degrees F.) for 12 to 15 minutes.

## Barbara Bell Styles

AFTERNOON FROCK WITH GIRDLE WAISTLINE.

This very feminine frock is one which young things will enjoy. The softly shirred bodice gives smart emphasis to the top of the frock, a detail that is specially good for bridge parties and dinner when what one sees over the teacups is one's whole claim to chic. The skirt with twin panels at front flares forward to make the waistline look inches smaller. A smooth midriff adds to the young look of this very soft frock, wearable now under winter coats and all through the spring without a coat. You can make it up for your own wardrobe in a few hours. The design lends itself to a soft silk crepe or one of the new rayon prints.

Barbara Bell Pattern No. 1447-B is designed for sizes 12, 14, 16, 18 and 20. Corresponding bust measurements 30, 32, 34, 36 and 38. Size 14 (32) requires 4 1-4 yards of 39-inch material plus 5-8 yard organdy for collar and cuffs. 1 1-2 yards of pleating required to trim collar and cuffs as pictured, 5-8 yard ribbon for bow.

Price of pattern 15 cents. Do not send stamps.

Send 15 cents for the Barbara Bell pattern book. Make yourself attractive, practical and becoming clothes, selecting designs from the Barbara Bell well-planned, easy-to-make patterns.

Mail orders to Barbara Bell Pattern Department, The Constitution, Atlanta, Ga.

## YOUR FIGURE, MADAME!

By IDA JEAN KAIN

### TRUE VERSION OF HOLLYWOOD REDUCING SHOWS SICKNESS SOMETIMES FOLLOWS SLIMMING

Dorothy Howe, Paramount's rising star from the Lone Star state, knows the value of streamlines. You can have a beautiful figure if you exercise as consistently as this ambitious young actress.

Screen stars pay a high price for streamlines, according to a prominent columnist and radio commentator on the Hollywood scene. The stars appear so radiantly beautiful on the screen that we are apt to get the impression that any program they favor for health and beauty must be all right.

I have always suspected this to be untrue since ultra streamlines are not compatible with perfect health. The interview with the columnist proves these suspicions are well founded.

"Many of the stars have to diet, because the figure looks ten pounds heavier on the screen," She explains. "This strenuous dieting lowers their resistance." And here is the inside story of what happens when a Hollywood actress decides to keep her weight down at any cost . . .

The prolonged saltless and meatless diet followed by the glamorous Garbo has resulted in anemia, and her friends are very much concerned over her health.

Luise Rainer, as you know, has been very sick. Miss Parsons believes this illness to be partly due to injudicious dieting, and says: "Miss Rainer told me one time that she ate only eggs and tomatoes. She had to get very fat when she played the role of Anna Held in the 'Great Ziegfeld,' and when she made 'The Good Earth' she had to be many pounds lighter. So she went on a terribly strict diet and ate practically nothing. Since that time she has hardly had a well day."

Joan Crawford, who looks so willowy on the screen, normally has broad shoulders and a structure which entitles her to more weight. Because fashion demands that the screen favorites be as thin as rails, she has always dieted rigorously. She is a prey to bad colds and sore throats and lately has been forced to eat nourishing food.

Ruth Chatterton was an addict of the saltless vegetable diet and since that time she has not been really well.

Gloria Swanson, on the other hand, has kept her health and figure surprisingly well. She follows a well-balanced diet and likes vegetables cooked in parchment bags in which their natural juices are retained and their mineral value kept intact.

Some of the stars, this writer points out, have improved their health through a wise diet and exercise program. Clark Gable, who goes on a four-day diet of steaks, chops and tomatoes and exercises along with dieting, has never looked so well in his life. Many of the players keep fit with tennis and other outdoor sports.

Prior to her own recent film debut in "Hollywood Hotel," this columnist slimmed down. She tells me she took off 28 pounds by a sensible program of balanced diet and exercise. She ate very sparingly at dinner, taking her main meal in the middle of the day, and exercised morning and night on an electric bicycle. Mary Boland took off weight in the same manner.

The newest fad going the rounds of the stars is the one in which only uncooked vegetables are eaten. This diet is foolish and dangerous. Some of the stars never touch meat, eggs and milk—no wonder they lose their health!

**Balanced Reducing Menu.**

| | Calories |
|---|---|
| BREAKFAST— | |
| Orange juice, 1-2 glass | 50 |
| Soft boiled egg, 1 | 75 |
| Toast, 1 slice | 75 |
| Butter, 1-2 pat | 50 |
| Coffee, 1 tsp. cream, 1 rounded tsp. sugar | 50 |
| | 300 |
| LUNCHEON— | |
| Vegetable soup, 1 cup | 100 |
| Salted crackers, 2 double | 50 |
| Baked apple, juice | 200 |
| Skim milk, 1 glass | 80 |
| | 430 |
| DINNER— | |
| Beef tenderloin, broiled (1 small steak) | 275 |
| String beans, 1 cup | 30 |
| Butter, 1 level tsp. | 33 |
| Head lettuce with French dressing, 1 tbsp. | 65 |
| Rocquefort cheese, 1-ounce portion | 115 |
| Coffee, 1 tsp. cream, 1 rounded tsp. sugar | 50 |
| | 568 |
| Total calories for day | 1,298 |

Your dietitian,
IDA JEAN KAIN.

(Copyright, 1938, for The Constitution.)

## Home Institute

### WHY GET STOUTER AND STOUTER WHEN YOU CAN REDUCE SO EASILY?

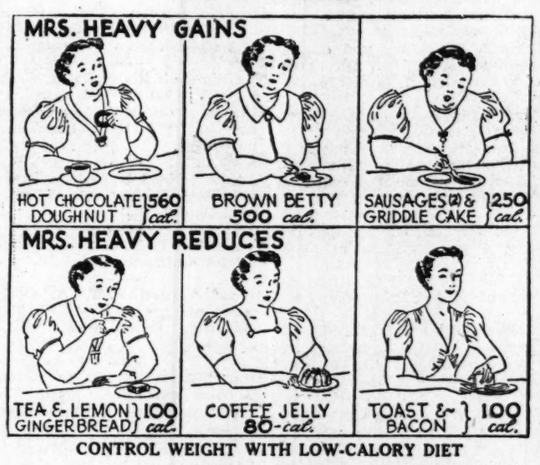


CONTROL WEIGHT WITH LOW-CALORY DIET

Which shall it be? Shall Mrs. Heavy resign herself to being stout—and getting stouter?

Or shall she rebel against those unlovely pounds—and go on a low-calory diet which will bring her figure back again?

Of course Mrs. Heavy resolves it shall be the diet and the slim figure—starting now!

She's learned she can lose two pounds a week by cutting calories to 1,200 a day. If she cuts wisely she can have her regular three meals and enjoy her food more than ever.

For doesn't it spoil that mid-shopping snack of a doughnut and cup of hot chocolate to know that their 560 calories are piling up another chin?

A square of gingerbread you can relish with a clear conscience, for it has only 100 calories. Hot tea and lemon have none at all.

You say "no" to griddle cakes and sausages without a second thought. Each well-buttered griddle cake is 150 calories, each little pork sausage 50. How good your lightly buttered toast is—only 75 calories—and your crisp slice of bacon—25 calories.

Desserts? Yes—if you know your desserts. That homey little dish, Brown Betty, is 500 calories a cup. Switch to coffee jelly, 80 calories a cup.

No point, is there, in putting off reducing? Have this typical low-calory dinner today: 2 hamburger patties, 1 baked white potato, 1 small pat of butter, asparagus salad, mineral oil dressing, Spanish cream. Only 475 calories.

Our 40-page booklet, "Change Your Weight for Beauty's Sake," gives you two weeks' low-calory menus; calory chart; exercises. Based on famous protective diet.

**Send 15c for our booklet, CHANGE YOUR WEIGHT FOR BEAUTY'S SAKE, to Home Institute, The Constitution, Atlanta, Ga. Write plainly your name, address and the name of booklet.**

## PLEASANT HOMES

By ELIZABETH McRAE BOYKIN

**SPECIAL PROBLEMS.**

**Shall we have draperies or not?**

"We've had a lot of fun working out your ideas as they would fit in our place," writes N. M. C., "but now we have some special problems that we need help on. We've recently moved into a new place where space is somewhat limited although the rooms themselves are large. There are two big rooms that open together and seem almost one, which makes it pretty difficult to group the furniture. Woodwork, wallpaper and one of our old rugs will have to remain as they are. Woodwork is cream, wallpaper is cream with a deeper wreath, rugs include one Oriental that is predominantly red and another figured rug that is predominantly beige. The latter is the one we may discard.

"We plan on getting new slip covers, a few additional tables and lamps. Would you advise draperies for windows and for the opening between the two rooms? We have thought some of using one room as a bedroom. Would this be suitable? That would mean draperies between the two rooms and a decorative screen too, I think, and even so it would not assure much privacy, although the bath could be used as a dressing room. If we can afford new furniture, what would you suggest? If we can buy both rugs new, what would you suggest? If we can only buy one new one to replace the beige, what would go with the red Oriental? What slip covers and lamps? We would truly thank you very, very much for any help you can give us."

**Double Duty.**

If you need the extra bedroom, we'd advise utilizing that extra big room for it, but why not make it look more like a living room, since it opens into the other room and may at times be needed to use with it for entertaining. We'd like the draperies at the door to be in a natural monk's cloth, as that would tone in with the walls nicely. Be sure to line them and weight them so that they hang nicely since they will be prominent. A plain red broadloom might be the best choice for the second rug if you keep the oriental. If you get both rugs new, maybe more of a wine tone would be pleasant. In either event, use slip covers for the chairs in a large scale floral pattern on a ground in either red or wine, according to the rug. Then have the sofa done in a soft old blue. You might use just plain cream curtains at the windows, or you could add draperies in the blue if you like. I rather prefer the idea here of using just glass curtains interestingly draped and carefully made. Or lace net might be nice and it's very smart. The new pieces could include a studio couch, a highboy, a slipper chair, a mirror and console table—all pieces that will enable you to use the room both as bedroom and living room. We rather like the idea of brass in the lamps, or else cream pottery with gold on the shades.

Send a stamped, self-addressed envelope to Miss Boykin, care The Atlanta Constitution, for our bulletin "Where To Place Furniture—and Why."

(Copyright, 1938, for The Constitution.)

## *For Bridal Couple.*

Mr. and Mrs. William H. Randolph Jr. entertain at a buffet supper Friday at their home in Avondale Estates, preceding the wedding rehearsal of their daughter, Miss Virginia Randolph, and her fiance, James Glenn Fisher, whose marriage will be solemnized Saturday evening at 7:30 o'clock at the First Baptist church in Decatur. Present will be the wedding party and immediate relatives.

## Hollywood Today

*By SHEILAH GRAHAM.*

**—News From the Studios—**

HOLLYWOOD, Feb. 2. — Bette Davis is one of Hollywood's real workers. She can be relied upon to emote for the camera until she drops—a state she has now reached after arduous toil in "Jezebel," with Henry Fonda. Her doctor has finally convinced her that, at the moment, six weeks in the desert are more important than making another picture. But that is all the time Bette intends to remain away from her film labors. Immediately on her return she will be starred in "Comet Over Broadway." Miss Davis portrays a glamorous New York actress whose husband is sent to jail—giving her lots of opportunities to reveal sacrifice and loyalty.

Merle Oberon has decided that her career comes before love-interest Michael Crichton, and plans to leave the Britisher and England within three weeks for Hollywood and the leading feminine role in "The Cowboy and the Lady," in which Gary Cooper, Jon Hall and Sigrid Gurie also will appear. Incidentally, John Emerson, signed with wife Anita Loos for the screen play, is suffering a nervous breakdown. Miss Loos has taken over the entire job, working night and day to have the story ready for the March 15 production date.

Paramount now is lining up pictures for Frances Dee that should take her well past middle age. The latest is "Cafe Society," in which John Barrymore has been tentatively announced for the part of society reporter. Imminent pictures for which Miss Dee's name has been cast include "Marching Herds" and "Racing Form," with George Raft. Co-emoters in "Cafe Society"—for which Ernst Lubitsch has written some dialogue—include Ray Milland and Harriet Hilliard.

Annual football picture for RKO-Radio is titled "Mr. Doodle Kicks Off," with Joe Penner playing the student son of a wealthy alumnus who offers the college $1,000,000 if his boy becomes a football hero. Which, of course, he does, in the final reel.

Further notes from the RKO front: Richard Dix joins Cary Grant, Douglas Fairbanks Jr. and Joan Bennett in "Gunga Din."

Latest recruits for Shirley Temple's forthcoming "Little Miss Broadway" musical are blonde Phyllis Brooks and midgets George and Ollie Brasno. The latter are about the same height as Shirley. Jimmy Durante, Donald Meek and Edward Ellis have prominent roles.

(Copyright, 1938, for The Constitution.)

## *Mrs. Burrus Honored.*

The Young Matrons' Circle of the W. M. U. of the First Baptist church was entertained recently at a tea given by Mrs. J. Howard Bullard at the home of her mother, Mrs. C. W. Seeley, on Sixth street, honoring Mrs. Herbert Burrus, who leaves today to make her home in Peru, South America.

Present were Mrs. R. C. Hunter, of Johnson City, Tenn., and Mesdames Willis G. Poole, H. Clark, Roy A. Bullard, J. C. Atkinson Jr., Charles D. Arwood, J. W. Eberhardt, M. McIntyre Fambrough, R. D. Grove, Herbert Burrus and J. Howard Bullard.

## FRIENDLY COUNSEL

By CAROLINE CHATFIELD.

*Problems of general interest submitted by readers will be discussed in this column. Correspondence invited. Your name held in confidence. Write Miss Chatfield, care The Atlanta Constitution.*

Dear Miss Chatfield: My older sister was married when she was 19 to the only man she had known. They have had it pretty hard because they've been poor and had a baby. Mother won't let my brother-in-law come to our home nor have anything to do with him. You see sister had a great talent for art and could have made mother very happy by using it. Instead she got married, so mother won't forgive her. Well, it all falls back on me. She's afraid I will do the same way and she is wild when I have a date. The more she tries to keep me separated from my boy friend the more I like him. Now I want to obey her and I don't want to make her unhappy but I have no idea of giving up my friend. He wants me to stay at home and date him on the sly and I want to leave home where I can live to suit myself. Which would be better?

CECILE.

**Answer: Cecile, you and I both believe in a child's duty to honor and obey her parents and I rather think the duty to obey lasts as long as the parents are footing her bills. So before you kick out of the traces, remember that somebody has got to buy your bread and meat, shoes and stockings, hats and dresses, and you shouldn't leave home without having these things in the bag, so to speak.**

Now when it comes to honoring one's parents, the parents have a part in that program and if the parents don't come through the children can't. A mother who is unforgiving and vindictive to the point that she refuses to let her son-in-law come into her home and cuts her oldest daughter off because the girl didn't marry according to her wishes, that woman is behaving in such a way that her children can't honor her.

**Then get down to a good talk with your mother and in a respectful way tell her that her bitterness toward your older sister is playing havoc with your happiness. You see we can't have faith in anything or anybody while we are harboring hate in our heart. Your mother can't have faith in you because she is stewing with resentment against your sister and her husband. It would be bad enough if she were the only one who suffered but as is always the case everybody in the family must pay the price for her unforgiving, unlovely attitude toward her child.**

Most likely you will be able to convince her that you will be true to your word; that you won't run away and get married on the spur of the moment. Once her mind is set at rest on this point, she will likely let you have your dates in the living room at home. If she won't, then you can begin to make your plans to support yourself and when you are independent you can talk about living to suit yourself.

**Why can't a fond parent learn that the only way she can control her adolescent children is with the elastic cords of love! Why can't she learn that her harsh voice of authority will hardly be heard by young ears that are roaring with the music of the new love-song—nor heeded if heard!**

CAROLINE CHATFIELD.

(Copyright, 1938, for The Constitution.)

## Lillian Mae Styles

KIDDIES LOVE A SAUCY FROCK WITH JOLLY "SWING" SKIRT.
PATTERN 4709.

'Specially planned for an active kiddies' springtime wear, is this sprightly young frock, pattern 4709! Mother will find this jaunty style a real time-saver, for here's a little dress that can be finished in no time. Choose a sturdy checked gingham, colorful calico, or flowered challis to bring out the gaiety of the full "swing" skirt (it boasts 12 gores!), smartly panelled bodice, pert young collar and puffed-up sleeves. What's more, the simplicity of this pattern will invite several more versions that will serve equally well for school or play all spring long. Contrast the saucy buttons.

Pattern 4709 is available in children's sizes 4, 6, 8, 10 and 12. Size 6 takes 1 7-8 yards 36-inch fabric. Illustrated step-by-step sewing instructions included.

Send 15 cents (15c) in coins for this Lillian Mae pattern. Do not send stamps. Write plainly size, name, address and style number.

Springtime—"new clothes" time! Plan a dashing wardrobe now—from the new Lillian Mae pattern book for spring! Its smart, simple designs show you how easily you can look chic—on sunny afternoons, festive evenings, stay-at-home mornings! 'Special slimming patterns for the matron! Fetching designs for kiddies, the girl graduate, the bride! Latest fabric tips, too. Price of book 15 cents.

Send your order to Lillian Mae Pattern Department, The Constitution, Atlanta, Ga.

## HEALTH TALKS

By DR. WILLIAM BRADY.

**THE SCIENCE OF MEDICINE—THE ART OF APPLYING IT.**

It is not so much what the doctor knows as what he does that counts, when you really need a doctor.

Two of the best lessons I ever learned came soon after I graduated from medical school and entered upon my duties as a hospital interne. Among these duties was the daily dressing of various surgical cases. The nurses were kind and showed me again and again how each different case should be dressed. You may imagine what gall and wormwood it was to me. Then presently came my first outside call—some poor family sent to the hospital for a doctor, and it was my turn. I found a child with acute bronchitis. In the hospital I would have written down an order and the nurses would have carried the order out. Here we had no nurse. So I was constrained to show the child's mother just how to prepare and apply a hot mustard foot bath and a mustard paste to the chest. For the latter I boiled the mustard. Imagine my chagrin when I returned to the hospital and described my treatment. Boiling the mustard is like painting the lily. The nurses heard my report of the case politely enough—only a few of them snickered right out. Still, I was a pretty smart young doctor; I had learned a lot about what a doctor ought to do, but I had yet to learn how he should do it.

That is the chief trouble with the medical course today. What a young tyro doctor doesn't know about the science of medicine when they turn him loose from medical college is scarcely worth mentioning in footnotes. But when it comes to the art of applying this vast knowledge in actual practice he is pathetically unprepared.

Considering the relative importance of medical science and medical art, the one or two years' hospital internship which the young doctor generally puts in as a sort of apprenticeship before he enventures to launch into actual private practice is ridiculously inadequate, or else the four years of medical school study is absurdly long.

The other day a correspondent wrote to thank me for having referred him to a doctor who extirpated his tonsils with diathermy. I had already been impressed by the large number of readers who had taken the trouble to write to tell me how pleased they were with this doctor's treatment. The correspondent remarked that perhaps the doctor's skill was in part due to his training as an artist, and he mentioned some of the doctor's achievements in his avocation. I believe it is quite so.

My criticism of the present tendency in nurse training is that the doctors who have charge of nurse training schools attempt to fill the nurse's head with a lot of hifalutin hooey, actual medical stuff, which just tires her, wastes her study time, and prevents her from learning how to nurse the sick patient, how to do things to make the patient comfortable. We know from the very best experience that intelligent young women make excellet nurses in a properly directed two-year course of training. The third year is robbery of the nurse's professional service, nothing else.

I believe medical education at present is similarly afflicted. We're turning out top-heavy young doctors, and they're not much use for the plain family doctoring business.

**QUESTIONS AND ANSWERS**

**Eye Exercise.**

Where may I obtain a set of exercises for the eyes! Also information that would help me avoid wearing or to discard glasses? (F. J.)

Answer—Best exercise for the eyes is using them to view scenes or scenery at varying distances. Best conservation for vision, if there is myopia, near sightedness or other marked refractive error, is wearing glasses carefully fitted by eye physician while the unconscious accommodation or strain is at rest under the effect of eye drops.

**Safe Milk.**

Four children? Prices of milk recently went up. We have found a place where we can get raw milk for considerably less than the market price here. Can you tell us how to make it safe for our children? (Mrs. E. G.)

Answer—Boil it for one minute only. This will make it safe for anybody. In my opinion milk so sterilized is preferable to pasteurized milk.

(Copyright, 1938, for The Constitution.)

## THE GUMPS—END OF THE TRAIL

## LITTLE ORPHAN ANNIE—HIGH PRESSURE JACK

## MOON MULLINS—NEWS FROM HOME

## DICK TRACY—MUDDY WATERS

## JANE ARDEN—Instructions

By Monte Barrett and Russell Ross

Reg. U. S. Pat. Off

## SMITTY—How'm I Doing? Hey, Hey!

## CONSTITUTION'S DAILY CROSS WORD PUZZLE

**ACROSS**

1 Autoschediastic.
10 Tasteful.
15 Musical.
16 Agonic line.
17 Malt beverages.
18 Additional.
19 Disrupt.
20 Ruminant quadruped.
21 Sea bird.
22 Pilaster.
23 Penetrates.
25 Underanged.
27 Metric measure.
28 Brazilian moneys of account.
30 Throwing upward.
33 Greek letter.
36 Aseptic substances.
38 Poker stake.
39 More churlish.
41 Pipe-fitting.
42 Foreign.
43 Mimics.
44 Sails near to.
46 Aptitude.
47 Herbage.
49 Faucets.
51 Pronoun.
52 Delightful region.
54 Parched barley.
58 Fine.
61 Scrap of refuse.
63 Part of a fishhook.
64 Wigwam.
65 Fuel.
66 Egg-shaped.
67 Heroic poem.
68 Peremptory.
70 Periodical space of time.
71 Muscle that draws down.

**DOWN**

1 Similitude.
2 Cucurbitaceous plant fruit.
3 Flat fold.
4 List of names.
5 Hypothetical force.
6 Imitation.
7 Impecunious.
8 Moves on a pivot.
9 Adnibition.
10 Mourning dress.
11 Intermittent cold and fever.
12 Larboard.
13 Immediately.
14 Cleansing.
22 Forest ox.
24 Background.
26 Certify.
29 Bristly.
31 Salt.
32 Tropical dolphin.
33 Pertaining to business.
34 In the highest degree.
35 Conception.
37 Garden herb.
40 Reverse curve.
42 Vipers.
44 Surrender.
45 Idle talker.
48 Withdraw.
50 Wooden shoes.
53 Running knot.
55 Song thrush.
56 Well done!
57 More competent.
59 Narrative poem.
60 Genuine.
62 File.
65 Snob.
69 Scale note.

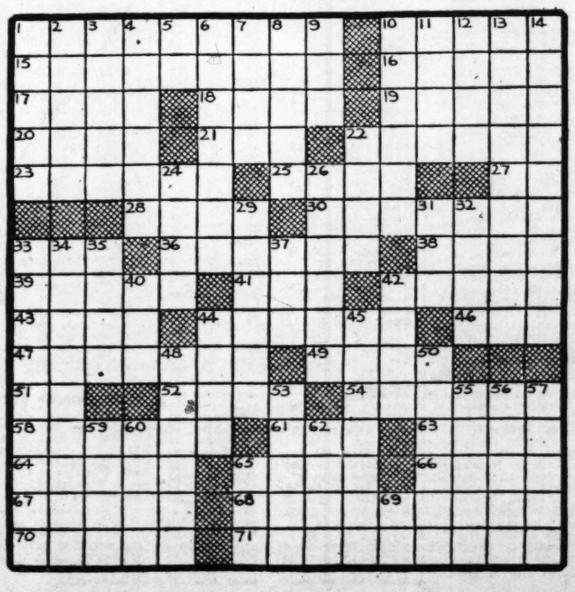

**Solution to Yesterday's Puzzle.**

| | | | | | | | | | | | | | | |
|---|---|---|---|---|---|---|---|---|---|---|---|---|---|---|
| M | A | D | A | M | | M | A | T | R | A | S | S | E | S |
| A | B | O | M | A | | A | R | R | E | S | T | I | V | E |
| R | O | M | I | C | | T | R | I | S | K | E | L | E | S |
| I | M | I | D | E | | E | A | T | | S | L | A | N | T |
| N | I | N | E | | P | R | I | O | R | | A | S | T | I |
| A | N | A | | A | L | I | G | N | E | D | | | | |
| T | A | T | A | R | I | A | N | | V | A | L | E | T | S |
| E | T | E | R | N | A | L | | S | E | V | E | R | A | L |
| D | E | S | M | A | N | | P | U | R | I | T | A | N | O |
| | | | | S | C | R | A | P | E | D | | D | A | P |
| A | V | A | L | | Y | E | L | P | S | | D | I | C | E |
| S | E | R | U | M | | C | A | R | | S | I | C | E | L |
| P | R | E | C | I | P | I | C | E | | O | V | A | T | E |
| E | S | T | I | M | A | T | E | S | | L | O | T | U | S |
| N | E | E | D | I | N | E | S | S | | I | T | E | M | S |

# THE PIPER'S TUNE

By JOSEPH McCORD.

**WHAT HAS GONE BEFORE:**

Caradad Vardell, still in pigtails when Terry Cantine, now a bond salesman, left the cow country, sells Farrabow with its rambling ranch house less than a year after her father's death. Dad, as everybody calls her, needs a change and starts for Chicago. En route she chances wiring Terry at the last address she has. Terry, tall and handsome, hardly knows the little, freckled, bespectacled but attractive girl who alights from a Pullman. A breakfast in the railroad station, he learns of John Vardell's death and the sale of Farrabow through Judge Pomphrette, his old friend. She declines a cigaret and Terry begins to worry over entertaining the visitor. He suggests the Y. W. and is surprised when she goes to the swanky Rushmore. They chat after dinner, then Terry goes to the Gold Coast pent house of Nick Tankersley, who drinks a lot, collects first editions and reads westerns. A guest there is Greta Greenway, a widow, who next day phones dad. Her conversation makes dad wonder what her interest in Terry is. Nick gives a party for dad, introducing her as Annie Oakley. Wandering into Nick's library, she meets wealthy John Severance, who is browsing among Nick's treasures. Terry leaves on a business trip. Severance takes dad to the Art Institute, proves a capable guide and critic, then takes her for a drive. NOW GO ON WITH THE STORY.

**INSTALLMENT XIX.**

Terry Cantine's smile vanished at Caradad Vardell's calm statement that she proposed to help him out of his difficulties. His brows drew down in an impatient frown. Instead of replying directly, he shot the curt question, "What's Gerta been saying?"

"Gerta?" Caradad stared innocently. "Why, you told me yourself, Terry!"

"I? I never did."

"We were sitting right here," she insisted. "You told me you were up against a hard game, one that took time and money. You even said you sometimes wished that you had kept your old job—or stayed with your father. You were badly worried then. Whatever it is, it's worse. I know it the minute I saw you tonight. You have been telling me so ever since—it's in your face. Well?"

"I never could put much over on you," Terry admitted. "Yes—I'm in a sort of jam at the moment. But everything's all right."

"How much will it take?" was her practical rejoinder.

"What!" Terry sat bolt upright. "Listen, Dad! I may be a lot of things, but nobody has ever accused me of being a heel! What do you take me for?"

"A friend," Caradad said simply. "And I'm another."

"And how!". Terry sank back. He had growled the words, but there was an odd huskiness in his voice. "That's swell of you, Dad. But you should know me better than that."

"Why?" she persisted.

"Why? Well, you told me you'd sold Farrabow. You didn't get any fortune for it—I know that. Same as I know your Dad had mighty little besides Rarrabow. You've got yourself to look out for now—and you'd gamble your stake like that. You must have a pretty low opinion of me if you think I'd play with a girl's money . . ." The growl was in his voice again. He sucked hard on his briar as he stared moodily at the near-by lamp.

"That's not a very pretty way to put it," Caradad observed. "I'm of age—no dependents, you know. In fact, I haven't anybody. . . ."

"Sure, I know, Dad." Terry interrupted quickly. "Mighty sweet of you. But the answer's still no. Let's skip it."

"We won't skip it," she told him calmly. "You're Terry Cantine and I'm Dad Vardell. Our folks were neighbors, real neighbors. I know of two different times that your father helped Pop when he needed it. They were both like that. They would do the same things today. Well, why can't we? Wouldn't you give me a lift, if you could?"

"You know I would, Dad. But that's different."

"It's you that's different. Our folks weren't bothered by silly pride."

"I know," Terry answered wearily. "That all sounds right to you. But it doesn't change things. That's out. But thanks a million, pardner."

"Would it take that much?"

"A million?" Terry chuckled. "Say, Dad, don't ever think of me in seven figures! I'm not in that class yet—'way down among the amateurs where figures are simple. Quit worrying that small head over me . . . which reminds me. Did I ever think to tell you how much I like the way your hair's fixed?"

"Oh, do you like it?"

"You bet! Great improvement. You're right beautiful now."

"I imagine. Even if the ugly duckling is getting quite a thrill out of her new wave."

"Shucks. You'll be the pride of the cow country—only don't vamoose too soon. We've a lot of places to go yet. And I'd better be starting along—get caught up on my sleep."

"You do look tired," Caradad said so demurely that Terry looked at her suspiciously.

"I am," he returned dryly. "And I'm going straight home. Gerta wanted me to drop back, but I don't feel—like going into things tonight. She's a swell girl, tops. But she worries a lot about things. She can't help it, I reckon. You women are all that way."

Instead of making any rejoinder to that, Caradad puckered her small brows before she said: "Let's look at it another way, Terry. I have some money in the bank that I intend to invest. You handle securities, gilt-edge, you told me. I'd like to buy some, and you'd be entitled to your commissions. That might help a little—if you absolutely refuse a loan."

"You're more adroit than I gave you credit for." Terry smiled as he rose to his feet.

"Nothing of the sort," Caradad answered impatiently. "That's a business pure and simple. I have the money and I intend to invest it. I can get in touch with Judge Pomphrette, by wire and . . ."

"And old Pompey will scream so you can hear him here—when he knows you're dealing with me," Terry supplied with a grin. "Let's keep things as they are, Dad. It will turn out better in the end. And, now, good night, old dear."

"Good night, Terry. And I still think you're perfectly silly."

"I'm sure of it. Give you a buzz sometime tomorrow."

Terry had fully intended to proceed directly home. But when he reached the lobby, he thought he had better call Gerta and explain he would see her in the morning. If he didn't, she would call him—she probably had already. Rather to his surprise, her voice gave no intimation of displeasure.

"I was afraid you wouldn't be able to leave right away, dear," she told him. "But I'm still waiting. Please come as soon as you can."

"Let's make it tomorrow, Gerta. I'll drop around early—for breakfast, if you like."

"Don't you realize that I have not seen you for more than a week? Surely it won't hurt you to stay up another hour."

"But, Gerta . . ."

"Terry!" Her voice was low, tense. "I'm sorry, but—you'll have to let me talk to you a few minutes tonight. I won't sleep a wink—if you don't."

When he reached the apartment and was in his easy chair once more, Gerta said, "Now I know you won't refuse a little drink.

"No I won't refuse."

"What would you like me to fix for you?"

"Nothing. I'll take it straight."

"I should scold you severely," Gerta smiled, when she had supplied his wants. She took a seat on the footstool, rested a shapely arm on his knee and looked up into his face. "You stayed away and stayed away, and never let me hear once. Don't you know I was worried to death? Or don't you care?"

"I know." Terry set down his glass with a sigh. "I was on the jump and didn't know from one day to the next what I was going to do."

"I hope you were lucky with Benson. I've been rather—frantic. I've had two letters this week that I didn't know how to answer until you came back. So I just let them go. But Frasers are becoming—unpleasant. Haven't you some good news for me?"

Terry lighted a cigarettte and tossed away the burnt match with a petulant gesture. "It's an honest debt, at all events," he observed dryly. "I had counted on helping you. You know that."

Greta leaned nearer. Even in the subdued light, Terry could see that the color had drained from her face leaving her mouth startingly red. "You mean . . ." she began slowly.

"I mean," he said deliberately, "that Phil Benson won't do anything for me—except to put on the screws. That's final. He wasn't in Milwaukee, so that's why I went to their Minneapolis office. There was no use whatever in taking it up with the old man. He doesn't play polo," Terry added with a grim smile. "And Phil wouldn't play—anything I'm not so sure that I blame him, at all."

"Terry! What does—what are you going to do?"

"My dear. I don't mind telling you that I was pretty well floored. You'll believe me, when I tell you what I did do. It was worse than a fool's errand. The night after I had talked with Phil, I happened to pick up a paper and saw that John Severance was in town—giving some sort of high-brow talk to a club, or something. You know."

"And you saw him?"

"I tried to, but he had gone—to Duluth. Another of his lectures to some mining bunch. It was a crazy notion, but I decided to trail him. I've been trying to contact him. It was a chance in a million, but if I could sell him on that Consolidation stuff, for a good block, it would give me a breathing spell. I really couldn't afford the trip, but it seemed like a hunch. Usually, they're good."

**Continued Tomorrow.**

(Copyright, 1938, for The Constitution.)

## AUNT HET

By ROBERT QUILLEN.

"I don't believe I'd be jealous. If Pa prefers some other woman, he can have her; but I'm not goin' too set still and let some schemin' hussy make a fool of him."

(Copyright, 1938, for The Constitution.)

## SALLY'S SALLIES

A woman can't be read like a book unless you can shut her up.

## JUST NUTS

# UNCLE RAY'S Corner

**RICE CUSTOMS OF CEYLON.**

Colombo, Ceylon: The most important food of Ceylon is rice, the same as in India, China, Japan and other parts of the Orient.

Rice needs a great deal of water, and for this reason the farmers of Ceylon have dug hundreds of miles of ditches and canals in different places. These waterways lead down from streams near mountain tops. They flow to slopes which have been terraced with great care, and they form small lakes on the terraces.

Ceylon Devil Dancers.

The rice seed is soaked in water for a day and a half. Then it is placed on mats and covered with leaves. In a few days the grains begin to sprout and are ready for planting.

The rice-growers believe there are good gods who can help the crops grow well, and bad gods, or devils, who can do harm. To obtain the friendship of the good gods, and to turn aside the anger of the devils, they go through magic dances and ceremonies. The chief dancers are known as "devil dancers."

Stepping to the music of tom-toms, the dancers call upon the devils to come and eat the roasted mutton and cooked rice laid out on mats, and then to go away and not harm the rice crop. So far as I have been able to learn, the devils have never eaten the food. Just the same, it is looked upon as an offering to them. It is thrown away after the dancing, and if the devils really wanted it, they could come and get it!

At harvest time, the rice workers go to different farms for the "magic circle" ceremonies. A large circle is made by dropping ashes on the ground. Inside this circle others are made, sometimes seven altogether.

Pictures are made of different objects, such as a plow, a pitchfork, a broom, a flail, a sickle and an outline of the Buddha's foot. In addition a conch shell containing a magic potion is placed inside the circles. One of the farmers then takes a sheaf of rice and slowly walks three times around the outermost circle. Then he throws "the first sheaf of the harvest" on the conch shell. As he does so, he falls on the ground, and bows his head as in prayer.

Later hundreds of sheafs of rice are placed on the ground, in and around the circles. Tame buffaloes are led round and round over the plants, trampling out the grain.

The rice harvest in Ceylon takes place during January and February. On the evening of the first day, the farmers and their wives dance and feast.

**(For Travel section of your scrapbook.)**

**If you want a free copy of the illustrated leaflet, "True Adventure Stories," send me a 3c stamped, return envelope, in care of The Atlanta Constitution.**

Uncle Ray

**Tomorow—Ceylon Coconuts.**

(Copyright, 1938, for The Constitution.)

# NEW YORK STOCK EXCHANGE DEALINGS

NEW YORK, Feb. 2.—Following is the tabulation of today's stock transactions on the New York Stock Exchange:

STOCKS.

| Sales (Hds.) | | High. | Low. | Last. | Net Chng. |
|---|---|---|---|---|---|
| | —A— | | | | |
| 2 | Abbott L 1.60a | 36¾ | 36½ | 36½ | |
| 1 | Adams Ex .60g | 8⅞ | 8⅞ | 8⅞ | -⅜ |
| 8 | Air Reduc 1a | 50¼ | 48¼ | 48¼ | -¾ |
| 127 | Alas Jun .60a | 13⅝ | 12½ | 12⅞ | -¼ |
| 9 | Allegh Corp | 1⅝ | 1¼ | 1¼ | |
| 3 | Alleghpf$30ww | 12⅝ | 12½ | 12½ | -½ |
| 4 | Allegh Steel | 16 | 15⅝ | 15⅝ | -¼ |
| 7 | Allied Mills 2g | 12½ | 12 | 12½ | +⅜ |
| 27 | Allied Strs | 7¼ | 6¾ | 6⅞ | -⅜ |
| 1 | Allied St pf 5 | 48½ | 48½ | 48½ | -½ |
| 22 | Allis-ChMf3½g | 43⅝ | 42 | 42 | -1¼ |
| 13 | Am BrSh 3.40g | 34 | 33 | 33⅝ | -⅛ |
| 6 | Am Can 4 | 79½ | 78⅞ | 78⅞ | +⅜ |
| 5 | Am C&Fdy¼g | 22¼ | 21½ | 21½ | -1 |
| 8 | AmCh&C 1½g | 14 | 13¾ | 13¾ | -¼ |
| 3 | Am CAlco ½g | 11½ | 11 | 11½ | |
| 5 | Am Enc Tiling | 4 | 4 | 4 | -⅛ |
| 6 | Am&F Pow | 3½ | 3⅜ | 3⅜ | -⅛ |
| 1 | Am&FP $7pf | 17½ | 17½ | 17½ | -1½ |
| 4 | Am H&Leather | 3⅜ | 3¼ | 3¼ | -⅛ |
| 2 | Am Internation | 6 | 6 | 6 | |
| 5 | Am Loco | 18¾ | 18¼ | 18¼ | |
| 1 | AmM&Fdy.20e | 12¾ | 12¾ | 12¾ | +⅛ |
| 7 | Am M&Met | 4¼ | 4 | 4 | -¼ |
| 8 | Am Metal 3g | 32½ | 32 | 32⅜ | +1⅜ |
| 22 | Am Pow&Lt | 5 | 4⅝ | 4⅝ | -⅜ |
| 6 | AmP&L $5 pf | 25¾ | 24½ | 24½ | -1 |
| | 4.68¾g | 12⅝ | 12 | 12½ | +⅜ |
| 61 | ARad&Sts .60 | 19½ | 18½ | 18½ | -⅝ |
| 19 | Am R Mill | 19 | 18½ | 18½ | -¼ |
| 2 | Am Saf Raz 2 | 18⅝ | 18½ | 18½ | -⅞ |
| 39 | Am Sm&R⅜g | 49½ | 48 | 48¼ | -⅞ |
| 20 | AmStlFdrs 2 | 26 | 25 | 25 | -1⅛ |
| 46 | A T&T 9 | 139½ | 137⅝ | 137¾ | -2 |
| 1 | Am Tobacco 5 | 65½ | 65½ | 65½ | -½ |
| 17 | Am Tb B 5 | 67¼ | 66½ | 66½ | -¼ |
| 6 | Am TypeFdrs | 6⅝ | 6 | 6 | -¼ |
| 11 | Am W Wks | 9½ | 9⅛ | 9⅛ | -¼ |
| 2 | Am Wool pf | 29¼ | 28½ | 28½ | -1 |
| 5 | Am ZincL&S | 6⅞ | 6⅝ | 6⅝ | -¼ |
| 127 | Anaconda 1¾g | 31¼ | 30 | 30 | -1 |
| 5 | Arm Ill .70g | 5⅝ | 5⅝ | 5⅝ | -⅛ |
| 2 | Armstr Ck ¼e | 32½ | 32⅜ | 32⅜ | +⅜ |
| 3 | Asso D Gds | 7 | 7 | 7 | |
| 10 | AtchT&SF 2g | 35 | 34¼ | 34¼ | -1¼ |
| 5 | A T&SF pf 5 | 64 | 63½ | 63½ | -1½ |
| 3 | Atl Cst L1½g | 22½ | 21 | 21 | |
| 6 | Atl Refin | 21 | 40 | 40½ | +½ |
| 3 | Atlas Cp pf 3 | 40¾ | 40 | 4½ | |
| 1 | Auburn Auto | 4½ | 4½ | 18½ | -⅜ |
| 30 | AustN prA5g | 18½ | 18½ | 3⅝ | -⅛ |
| 10 | Aviation Cp | 3¾ | 3⅝ | | |
| | —B— | | | | |
| 9 | Bald Loco ct | 8⅝ | 8½ | 8½ | -¼ |
| 19 | Balt & Ohio | 9⅞ | 8⅝ | 8⅝ | -¼ |
| 5 | BarberColg | 15⅝ | 15½ | 15½ | |
| 9 | Barnsdall O 1 | 14½ | 13½ | 13½ | -½ |
| 16 | Barnsdall Oil | 12½ | 11⅝ | 11⅝ | -⅝ |
| 6 | Bend Aviat 1 | 16⅞ | 16⅞ | 16⅞ | |
| 4 | BenIndLn 2g | 17 | 16½ | 16½ | -⅛ |
| 1 | Best&Co 2½a | 33 | 33 | 33 | +¼ |
| 98 | Beth Steel | 57 | 54¾ | 54⅞ | -2½ |
| 3 | Beth S5%pf | 1 | 15½ | 15⅝ | -½ |
| 5 | B Stl 7%pf | 7 | 93 | 92⅝ | -1⅛ |
| 8 | Bigelow-Sh½g | 22¾ | 21 | 21 | -1 |
| 8 | Blaw-K 1.20g | 12 | 11¾ | 12 | |
| 29 | BoeingArpl.40g | 30 | 28¾ | 28¾ | -⅛ |
| 17 | Borden Co 1.60 | 18 | 17½ | 17½ | -¼ |
| 14 | Borg-Warn 2a | 23¼ | 23 | 23¼ | |
| 6 | Bridgept Brass | 9 | 9 | 9 | |
| 8 | Briggs Mfg4g | 22 | 21½ | 21¾ | +½ |
| 5 | Budd Mfg | 5¼ | 5 | 5 | -¼ |
| 7 | Budd Wh .20g | 4⅝ | 4⅝ | 4⅝ | +½ |
| 2 | Bullard Co 2a | 17¼ | 17 | 17 | -⅝ |
| 7 | BulovaWatch 4 | 28¼ | 27⅞ | 27⅞ | -⅞ |
| 3 | Burl Mills 1 | 7¾ | 7½ | 7½ | -¼ |
| 6 | BurrAMin.20e | 17½ | 17½ | 17½ | +¼ |
| 4 | Butler Br .60 | 7⅞ | 7⅜ | 7⅜ | +½ |
| 8 | B C&M .10g | 3¼ | 3¼ | 3¼ | -⅛ |
| 3 | ByersAMCo | 9⅝ | 9⅛ | 9⅛ | -⅛ |
| | —C— | | | | |
| 3 | Cal Pack 1½a | 20½ | 20 | 20 | |
| 12 | Cal Z-Lead | 2 | 1⅞ | 1⅞ | -⅛ |
| 9 | Cal&Hec 1.10g | 8⅝ | 8 | 8 | -⅛ |
| 4 | CampWyant 1 | 12½ | 12⅛ | 12¼ | -¼ |
| 17 | Can D G Ale | 17 | 16¼ | 16¼ | -¼ |
| 5 | Can Pacific | 7⅛ | 7 | 7 | -⅛ |
| | Can Mills ½s | No | Sale | P C | 33½ |
| 4 | CaseJICo 6g | 86 | 85½ | 85½ | -3 |
| 7 | Caterp Tr ½e | 44 | 42¾ | 42¾ | -1¼ |
| 4 | C Tr pf 8 | 102 | 101½ | 102 | +½ |
| 13 | Celanese Cp | 16¼ | 15⅝ | 15⅝ | -⅝ |
| 3 | CelotexCp1.20g | 21¼ | 20 | 20 | -⅞ |
| 4 | Cent Fdry | 3⅝ | 3⅝ | 3⅝ | +¼ |
| 6 | CerrodePas 1e | 40 | 39 | 39 | -⅝ |
| 19 | Cert-td Prod | 7⅝ | 7 | 7 | |
| 5.90 | Ct-td 6% pf | 26¾ | 25¼ | 25¼ | -¼ |
| 14 | Ch&Ohio ⅝e | 33¾ | 33 | 33½ | -½ |
| 3 | Ch Corp 3a | 39½ | 39½ | 39½ | |
| 1 | Ch & N West | 1⅝ | 1⅝ | 1⅝ | |
| 5 | C M StP&P | ¾ | ¾ | ¾ | |
| 9 | C MStP&P pf | 1⅝ | 1¼ | 1¼ | -⅛ |
| 1 | Ch Pn Tool | 10¼ | 10¼ | 10¼ | |
| 2 | CRI&P 7% pf | 2½ | 2¼ | 2½ | +⅝ |
| 1 | Childs Co | 4½ | 4½ | 4½ | |
| 163 | ChryslerCp10g | 55¼ | 53 | 53½ | -1¾ |
| 6 | City Stores | 3¼ | 2¾ | 3¼ | +¼ |
| 1 | Cl GphBr2.80g | 21¼ | 21¼ | 21¼ | -¼ |
| 4 | ClimxMB1.70g | 37 | 36 | 36 | |
| 5 | CluettPhby 1 | 14½ | 14 | 14 | |
| | Coca-Cola 3a | No | Sales | P | 116½ |
| 8 | Colg-Palm-P | 9 | 8⅞ | 9 | +⅛ |
| 4 | Col&Aik 5g | 23 | 22 | 22 | |
| 8 | ColBrcstA1.95g | 18½ | 18½ | 18½ | -⅝ |
| 4 | ColBcstB1.95g | 18 | 18 | 18 | -3 |
| 20 | ColG&El .45g | 7¾ | 7¾ | 7¾ | -½ |
| 1 | Col Pict vtc 1 | 12¾ | 12¾ | 12¾ | +½ |
| 14 | Coml Cred 4a | 34⅝ | 34 | 34⅝ | +1 |
| 14 | Coml InvTs4a | 40 | 39¼ | 39¼ | +1⅝ |
| 3 | CinvTrcvpf4¼ | 96 | 96 | 96 | +2½ |
| 12 | ComlSolv .60 | 8 | 7⅞ | 8 | -⅛ |
| 23 | Comwlth&So | 1⅝ | 1½ | 1½ | -⅛ |
| 4 | Com&Sopf ¾k | 33 | 32½ | 32½ | +½ |
| 20 | Comw Ed 1¼g | 23⅝ | 23⅝ | 23⅝ | -⅝ |
| 3 | Comp-Nairn 2 | 23 | 22¾ | 23 | +½ |
| 7 | Con Airc ½g | 15½ | 15½ | 15½ | |
| 20 | Con Edis 1½g | 22⅝ | 22⅛ | 22⅛ | -⅜ |
| 4 | Con Edi pf 5 | 92 | 92 | 92 | -1 |
| 3 | Con Film Ind | 1½ | 1⅜ | 1⅜ | -⅛ |
| 15 | Con Oil .80 | 9½ | 9 | 9 | -⅛ |
| 30 | Con RR Cubapf | 7½ | 6¾ | 7 | +1½ |
| 3 | Cont C 1.20 | 14⅝ | 14¼ | 14¼ | +⅛ |
| 18 | Cont B A | 15 | 13½ | 13½ | -1⅝ |
| 8 | Cont Bak B | 2 | 1⅞ | 1⅞ | -¼ |
| 2 | Cont B pf 5 | 79 | 79 | 79 | -½ |
| 6 | Cont C 1½e | 30 | 29½ | 29½ | +½ |
| 8 | Cont I 1.60a | 2 | 1½ | 1½ | |
| 2 | Cont Mot | 28¾ | 28⅞ | 28⅞ | -⅜ |
| 17 | Cont O D ¼e | 29½ | 28 | 28 | -⅝ |
| 2 | Corn Pr 3 | 61½ | 61 | 61½ | +⅝ |
| 22 | Crane C 1g | 22 | 21¼ | 21¼ | +1 |
| 3 | Cr Co cv pf 5 | 90½ | 90 | 90½ | +½ |
| 2 | Crosley R | 9 | 9 | 9 | |
| 4 | Cr C & S 2 | 35¾ | 35¼ | 35¼ | -1 |
| 3 | Cr C pf xw2¼ | 31½ | 31 | 31 | |
| 13 | Cruc Stl | 37 | 35¾ | 35¾ | -¾ |
| 2 | Cr Zell ¼e | 9½ | 9½ | 9½ | -¼ |
| 3 | Cuba RR pf | 11 | 10¼ | 10¼ | +1 |
| 5 | Curtis Pub | 6¾ | 6⅝ | 6⅝ | |
| 6 | Curtiss W | 4¾ | 4¼ | 4¼ | |
| 32 | Curtiss W A½g | 15½ | 14⅝ | 14⅝ | -¾ |
| 14 | Curt W A½g | 17⅝ | 17½ | 17½ | +¼ |
| 2 | Cutl H ¼g | 17½ | | | |
| | —D— | | | | |
| 1 | Dav S pf 4 | 15 | 15 | 15 | -⅞ |
| 34 | Deere & Co | 20¼ | 19⅝ | 19⅝ | |
| 5 | D&Co pf 1.40 | 22⅞ | 22⅞ | 22⅞ | |
| 15 | Del & H | 15 | 14½ | 14½ | -½ |
| 6 | Del L & W | 6¾ | 6¼ | 6½ | +½ |
| 4 | Dist S C ½g | 14 | 13⅝ | 13⅝ | -½ |
| 29 | Dome M 1e | 59¼ | 58½ | 58½ | -¾ |
| 16 | Douglas A | 39⅝ | 38¼ | 38¼ | -1 |
| 3 | Dresser M B | 10¼ | 10 | 10 | -½ |
| 20 | Du PdeN 6½g | 113½ | 111¾ | 111¾ | -1½ |
| | —E— | | | | |
| 2 | East R M | 5⅞ | 5¾ | 5¾ | -⅛ |
| 8 | East K 8a | 159½ | 156¾ | 156¾ | -1¾ |
| 4 | Eitingon S | 3¼ | 3½ | 3½ | -⅛ |
| 2 | El & M 1 | 19g | 3½ | 3½ | -⅛ |
| 8 | El AL .60g | 18 | 17⅝ | 17⅝ | -⅛ |
| 21 | Elec B .60g | 9¼ | 8¾ | 8¾ | -⅜ |
| 21 | El P & L | 9⅝ | 9 | 9 | -⅜ |
| 7 | Eng P S | 4¼ | 4⅛ | 4⅛ | |
| 7 | Eq O B | 2 | 1⅞ | 1⅞ | -⅛ |
| 2 | Erie 1 pf | 6½ | 6 | 6 | +⅛ |
| 3 | Evans P | 8¾ | 8⅜ | 8⅜ | |
| | —F— | | | | |
| 3 | Fairb M 1 | 26 | 25¾ | 26 | -¼ |
| 9 | Fajardo S 1e | 32 | 31⅝ | 32 | +½ |
| 4 | Fed W S A | 29¾ | 29 | 29¾ | +½ |
| 4 | F P Fl 1.60a | 20½ | 20 | 20 | -⅜ |
| 8 | Fst T&R 1½e | 16½ | 16 | 16¼ | +½ |
| 19 | Flintkote | 27⅝ | 27 | 27 | -1 |
| 4 | Food M 2½ | 17 | 16½ | 16½ | |
| 4 | Foster W | 26 | 25½ | 25½ | -¼ |
| 7 | Freep S 2 | | | | |
| | —G— | | | | |
| 3 | Gair Rob | 3⅞ | 3¾ | 3¾ | -¼ |
| 3 | Gar W I ¼g | 6½ | 6 | 6 | +¼ |
| 4 | Gen B .60a | 8½ | 8½ | 8½ | -½ |
| 3 | Gen Bronze | 4 | 4 | 4 | |
| 3 | Gen Cable | 25 | 24¾ | 24¾ | |
| 5 | Gen Cig 3g | 40½ | 38¾ | 38¾ | -1 |
| 79 | Gen El 2.20g | 32¾ | 32½ | 32¼ | -⅛ |
| 6 | Gen Fds 2 | 1½ | 1 | 1 | |
| 3 | G G & E A | 56¾ | 56½ | 56¾ | +¾ |
| 2 | Gen Mills 3 | 34¾ | 33¼ | 33¼ | -⅞ |
| 128 | Gen M 3¾g | 114¾ | 113½ | 113½ | -1½ |
| 3 | Gen M pf 5 | 21¼ | 20¾ | 21½ | +¾ |
| 6 | Gen R S ¼e | 22 | 21 | 21 | -⅛ |
| 12 | Gen R&A 1g | 1⅝ | 1½ | 1½ | -⅛ |
| 6 | Gen Ref 2g | 22⅝ | 21⅞ | 21⅞ | -⅛ |
| 8 | Gen T&R ½g | 12 | 11¾ | 11¾ | |
| 6 | Gill S R 1 | 9¾ | 9½ | 9½ | -¼ |
| 7 | Gimbel Br | 7½ | 7⅛ | 7⅛ | -¼ |
| 11 | Glidd C 1 | 22½ | 21½ | 22½ | +⅝ |
| 8 | Gobel Adolph | 2⅝ | 2¼ | 2¼ | -¼ |
| 4 | Goeb B .20a | 3½ | 3½ | 3½ | |
| 4 | Gdr BF 1g | 16½ | 15⅞ | 16 | -⅜ |
| 22 | Gdy T&R 2½g | 20 | 19½ | 19½ | -½ |
| 14 | Grah P M | 1½ | 1⅜ | 1⅜ | -⅛ |
| 2 | Gr W T .85e | 23¾ | 23¾ | 23¾ | -½ |
| 3 | Gt N 1Oct¾e | 12¼ | 12½ | 12½ | +½ |
| 16 | Gt N Rypf2g | 21¾ | 20¼ | 20¼ | -1½ |
| 3 | Gt W S 2.40a | 30 | 30 | 30 | +½ |
| 6 | Greyh C .80a | 9 | 8⅞ | 8⅞ | -⅛ |
| 3 | Guant S | | 1⅛ | 1⅛ | +⅛ |

| Sales. (In 100s.) | | High. | Low. | Close. | Net Chg. |
|---|---|---|---|---|---|
| | —H— | | | | |
| 2 | Harb W ¼e | 21½ | 21⅜ | 21½ | +½ |
| 1 | Hayes Bdy | 2⅛ | 2⅛ | 2⅛ | +⅛ |
| 3 | Heck P .60 | 6¾ | 6½ | 6½ | -⅛ |
| 4 | Herc M 1 | 13½ | 13 | 13 | -½ |
| 3 | Herc P ¾g | 52⅞ | 52⅜ | 52⅜ | +¼ |
| 10 | Hell F ½e | 18¼ | 17½ | 18 | +⅜ |
| 1 | Holly S 2½e | 19 | 19 | 19 | |
| 21 | Homes M 4½g | 64¾ | 64¼ | 64½ | |
| 2 | Hud H B 1½ | 9⅜ | 9⅜ | 9⅜ | +½ |
| 15 | Houston O | 7⅛ | 6⅞ | 7 | -⅛ |
| 7 | Howe S 3a | 46¾ | 45½ | 45½ | -½ |
| 5 | Hudson M ½g | 8 | 7¾ | 7¾ | |
| 1 | Hupp M | 1¼ | 1¼ | 1¼ | -⅛ |
| | —I— | | | | |
| 8 | Ill Cent | 9⅜ | 9½ | 9½ | -¼ |
| 2 | Ill C LL 4 | 31¾ | 31¼ | 31¼ | +¼ |
| 10 | Ind Ray ¼e | 19⅛ | 18½ | 18½ | -⅝ |
| 4 | Inland S 4 | 65 | 64 | 64½ | +½ |
| 43 | Inspirat C | 12⅞ | 12¼ | 12¼ | -¼ |
| 35 | Interl Ir .65g | 11¼ | 10¼ | 10⅝ | -⅜ |
| 3 | Int BM 6a | 152 | 151 | 152 | +2½ |
| 8 | Int Har 2½ | 60½ | 59 | 59 | -2 |
| 8 | Int H E A | 5½ | 5⅜ | 5⅜ | |
| 4 | Int M M | 3⅞ | 3¾ | 3⅞ | +¼ |
| 10 | Int Min .90g | 11 | 10¼ | 11 | |
| 136 | Int N Can 2a | 49⅝ | 48⅜ | 48⅜ | -1⅜ |
| 9 | Int P & P | 7½ | 7¼ | 7¼ | -½ |
| 15 | Int P&P pf 5 | 32½ | 30½ | 30½ | -1½ |
| 2 | Int Silver | 18 | 18 | 18 | +1½ |
| 20 | Int T & T | 6 | 5⅞ | 5⅞ | -⅛ |
| | —J— | | | | |
| 12 | Johns M 3a | 73 | 71¼ | 71¼ | +½ |
| | —K— | | | | |
| 3 | Kan C Sou | 7¼ | 7¼ | 7¼ | -⅜ |
| 48 | Kenne C 2a | 37¼ | 35⅝ | 35⅞ | -1⅛ |
| 3 | Keys S& W | 8 | 8 | 8 | +¼ |
| 6 | Kres SS .30a | 17 | 17 | 17 | -¼ |
| 7 | Krog G 1.60 | 16½ | 16 | 16 | -⅛ |
| | —L— | | | | |
| 5 | LambertCo ⅝e | 11½ | 11 | 11 | -⅜ |
| 1 | Lee R&T ¼e | 12¾ | 12¾ | 12¾ | -¼ |
| 1 | LehPortC ¼e | 15¾ | 15¾ | 15¾ | +⅜ |
| 5 | LehVCoal pf | 6 | 6 | 6 | |
| 9 | LehmnCrp 1 | 25⅝ | 23¾ | 23¾ | -1¼ |
| 20 | Lib-O-FGl 4g | 34½ | 32¾ | 32¾ | -1⅝ |
| 1 | LMcN&L 1.40g | 8 | 8 | 8 | +½ |
| 2 | Ligg&My 4a | 91 | 89¾ | 89¾ | -2¼ |
| 9 | Ligg&MB 4a | 92¼ | 90¼ | 91 | -2 |
| 5 | LimaLoco 2½g | 26 | 24¾ | 24¾ | -1¾ |
| 6 | Loew'slnc 7½g | 47¾ | 47 | 47 | |
| 9 | LorillardP 1.20 | 17 | 16⅝ | 16⅝ | -⅜ |
| 1 | L & N 2½e | 47½ | 47½ | 47½ | +1½ |
| | —M— | | | | |
| 2 | Mack Tks 1a | 20¼ | 20¼ | 20¼ | -⅜ |
| 4 | MacyRH Co 2 | 29½ | 29 | 29 | |
| 3 | Mag Cop 2⅜g | 25½ | 24⅞ | 25 | |
| 3 | ManRy mod gtd | 7 | 6¾ | 6¾ | +½ |
| 14 | MarMidl .40 | 6½ | 6 | 6½ | -½ |
| 8 | Marsh Field | 8⅝ | 8½ | 8½ | -⅛ |
| 15 | Martin GL Co 1g | 17⅝ | 16¾ | 16¾ | -⅝ |
| 3 | MathAlk 1.65g | 24 | 23¼ | 23¼ | -⅜ |
| 7 | MayDeptStr 3 | 38 | 38 | 38 | -½ |
| 7 | McCrStrs ½g | 9½ | 9 | 9½ | +⅛ |
| 3 | McGrawElec 1 | 11 | 11 | 11 | -½ |
| 21 | McIn Porc 2 | 44⅞ | 44¼ | 44¼ | -⅞ |
| 1 | McKesTin 2 | 21¾ | 21¾ | 21¾ | +¼ |
| 12 | McK&Robb d | 7½ | 7 | 7 | |
| 2 | McLellSt .40e | 7 | 7 | 7 | |
| 5 | MeadCrp 1½g | 12¼ | 12 | 12 | -½ |
| 1 | Mengel Co | 4½ | 4½ | 4½ | -⅜ |
| 10 | MiamiCop .15g | 9⅝ | 9½ | 9½ | -⅛ |
| 13 | Mid-CPet 1½g | 18⅜ | 17¾ | 18 | +⅛ |
| 3 | Minn-H Reg 3 | 51½ | 51½ | 51½ | |
| 1 | Minn-Moline | 6½ | 6½ | 6½ | -⅜ |
| 14 | M StP&SSM | ¼ | ¼ | ¼ | |
| 3 | Miss Corp 1¼g | 14¾ | 14½ | 14½ | |
| 2 | Mo-Kan-Tex | 2⅝ | 2⅝ | 2⅝ | |
| 4 | Mo-K-Tex pf | 8½ | 8½ | 8½ | -¼ |
| 1 | Mo Pacific | 1⅜ | 1⅜ | 1⅜ | |
| 1 | Mo Pac pf | 2⅝ | 2⅝ | 2⅝ | |
| 2 | Mons Chem 3g | 81 | 80⅞ | 80⅞ | -⅛ |
| 22 | MontWrd ½e | 32¾ | 31⅝ | 31½ | -⅝ |
| 18 | MthrLCM .45g | ½ | ½ | ½ | |
| 6 | Mtr Prod 5g | 17¼ | 16¾ | 16¾ | |
| 3 | Mull Mfg B | 6⅛ | 6 | 6⅛ | -⅛ |
| 2 | MurryCrp ¼g | 6½ | 6½ | 6½ | |
| | —N— | | | | |
| 14 | Nash-Kelv ½e | 10 | 9¾ | 9¾ | -⅛ |
| 2 | Nat Acme 1g | 11 | 10¼ | 10¼ | -¼ |
| 3 | Nat Aviation | 8½ | 7½ | 7½ | -1 |
| 8 | NatBisc .40e | 19¾ | 19⅜ | 19⅜ | -⅛ |
| 1 | NatCReg ¼e | 16¼ | 16¼ | 16¼ | -⅛ |
| 12 | NatDaPr 1.20 | 13⅞ | 13½ | 13½ | -½ |
| 6 | Nat Dist 2a | 20¼ | 19⅞ | 19⅞ | -½ |
| 23 | Nat Gypsum | 6⅝ | 6½ | 6½ | -½ |
| 38 | Nat Lead ½ | 24¾ | 21½ | 21½ | -3½ |
| 3 | NatM&StCas 2 | 19½ | 18⅞ | 18⅞ | -⅛ |
| 7 | Nat P&Lt .60 | 6¾ | 6¾ | 6¾ | -½ |
| 3 | NatRyMex 2 pf | ¼ | ¼ | ¼ | |
| 3 | NatStl 2½a | 53 | 52 | 52 | -1 |
| 38 | Nat Supply b | 17¼ | 15¾ | 16 | -1¼ |
| 5 | Nts 5½%pf5½g | 68 | 68 | 68 | -½ |
| 3 | NatSup 32pf2 | 22¼ | 22¼ | 22¼ | -½ |
| 9 | Nat Co .80 | 9⅝ | 9½ | 9½ | -½ |
| 2 | Newp Ind 2g | 16¼ | 15⅝ | 15⅝ | -½ |
| 3 | NYAir Brk 2 | 33 | 32 | 32 | |
| 62 | NY Cent RR | 17½ | 16½ | 16½ | -⅜ |
| 5 | NYC &St L | 16½ | 15 | 15 | -1¼ |
| 3 | NYC&StL pf | 26¾ | 26 | 26 | -1 |
| 4 | NY NH&H pf | 4⅞ | 4⅞ | 4⅞ | |
| 11 | NY Shipbldg | 8⅞ | 8½ | 8½ | -½ |
| 10 | NorAmAv ½g | 18½ | 18 | 18⅜ | -½ |
| 29 | NorACo 1.60g | 51¾ | 51¾ | 51¾ | +½ |
| 4 | NorACo pf 3 | 11⅝ | 10¾ | 10¾ | -¾ |
| 17 | North Pac | | | | |
| | —O— | | | | |
| 15 | Ohio Oil 1g | 12¾ | 12¼ | 12½ | -⅛ |
| 7 | Olive F Equip | 26 | 25½ | 25½ | -⅛ |
| 3 | OmnCorp 1.80g | 10½ | 10¼ | 10¼ | -⅛ |
| 2 | OtisElev 1.40g | 21¼ | 20⅞ | 20⅞ | -⅜ |
| 27 | Ow-IllGl ¼e | 9¾ | 9⅝ | 9⅝ | -⅜ |
| | | 54 | 53 | 53½ | +½ |
| | —P— | | | | |
| 5 | Pac G&El 2 | 26⅝ | 26½ | 26½ | +⅛ |
| 2 | PacLight 3 | 37 | 36¾ | 37 | +1 |
| 30 | Pack Mtr ¼g | 4⅞ | 4¾ | 4¾ | -⅛ |
| 4 | ParaffCoInc 4g | 35⅞ | 35⅝ | 35¾ | -½ |
| 36 | Param Pict | 9⅞ | 9⅝ | 9¾ | -½ |
| 3 | ParPict 2pf.60 | 2½ | 2½ | 2½ | +½ |
| 10 | PkUtCMin .15g | 2¾ | 2¾ | 2¾ | +½ |
| 4 | ParkeDav ½e | 33½ | 33 | 33½ | +½ |
| 1 | ParkR-Pr 1½ | 18½ | 18½ | 18½ | +⅜ |
| 1 | Pat Mines 2g | 10½ | 10½ | 10½ | -½ |
| 2 | Penney JC 4a | 67¼ | 67 | 67¼ | +¼ |
| 4 | PenGlSn ct 1g | 14 | 14 | 14 | +1 |
| 19 | Penn RR 1¼g | 21⅜ | 21⅛ | 21¼ | -⅛ |
| 3 | Pet Corp 1.27g | 11 | 10¾ | 10¾ | -⅛ |
| 25 | Ph Dodg 1.60g | 25⅜ | 24⅞ | 24⅞ | -⅜ |
| 16 | Phil Morr 3 | 86 | 83½ | 83½ | -2 |
| 19 | Philip Pet 2 | 38 | 37¼ | 37¼ | -½ |
| 5 | PittScr&B .65g | 7¼ | 7½ | 7½ | +⅜ |
| 3 | Pitt Steel | 12¾ | 12 | 12 | -½ |
| 3 | PlymOuth 1.40 | 16¾ | 16⅝ | 16⅝ | -⅛ |
| 4 | Pore&Co B | 8¾ | 8½ | 8½ | -½ |
| 1 | Post T&C pf | 3⅝ | 3⅝ | 3⅝ | +¼ |
| 5 | PrSteelCar ¼g | 8½ | 8 | 8 | +1 |
| 8 | Proct&G 2 | 48 | 47½ | 48 | +½ |
| 4 | PubSvNJ 2.60 | 31½ | 31 | 31 | +1⅛ |
| 1 | PSNJ 8%pf8 | 139⅞ | 137½ | 139⅞ | +3⅞ |
| 8 | Pullman ½a | 31¾ | 30¼ | 30¼ | -1¾ |
| 38 | Pure Oil ¼g | 11⅝ | 11⅛ | 11⅛ | +½ |
| 15 | Pur Bak .15e | 9¾ | 9 | 9 | -⅜ |
| | —R— | | | | |
| 13 | RadCrpAm .20g | 6⅝ | 6½ | 6½ | |
| 2 | Rad cv pf 3½ | 47½ | 47¼ | 47¼ | +½ |
| 16 | RadioKei-Orph | 4¼ | 4⅛ | 4⅛ | -⅛ |
| 5.10 | RealSHos pf | 41 | 41 | 41 | |
| 9 | RemRand ¼e | 14¼ | 14 | 14 | -¼ |
| 5 | Reo Mtr Car | 2⅜ | 2¼ | 2¼ | |
| 45 | Repub Steel | 17½ | 17 | 17 | -½ |
| 9 | Revere C&B | 13⅜ | 12½ | 12½ | -⅞ |
| 1 | ReynoldsMet 1 | 16¼ | 16¼ | 16¼ | -¼ |
| 67 | Reyn TB 1.20e | 41½ | 40 | 40 | -1 |
| 18 | Richfield O ¼g | 6¼ | 6¼ | 6½ | |
| 4 | Ruberoid .60a | 17⅝ | 17½ | 17½ | |
| | —S— | | | | |
| 9 | Safeway St2a | 20 | 19⅜ | 19⅜ | -⅝ |
| 3 | St Jos Lead 2 | 33½ | 32¾ | 32¾ | +½ |
| 3 | St L S Franpf | 2½ | 2½ | 2½ | -⅛ |
| 1 | Schenley D 3 | 23¼ | 23¼ | 23¼ | |
| 1 | Schulte RetSt | ¾ | ¾ | ¾ | |
| 1 | Seab A L pf | 2½ | 2½ | 2½ | +½ |
| 3 | Seab Oil 1 | 22¼ | 22 | 22 | -¼ |
| 18 | Sears Roeb 3a | 58½ | 57¼ | 57½ | +¼ |
| 13 | Servel Inc 1 | 14½ | 14¼ | 14¼ | +½ |
| 4 | Sharp & Dohm | 16½ | 16½ | 16½ | |
| 5 | Shell Un O 1g | 16⅝ | 6⅞ | 7 | -⅛ |
| 7 | Silver K C ¼e | 7⅛ | 6½ | 6½ | -½ |
| 4 | Simm Co 2¼g | 21 | 14⅞ | 14⅞ | |
| 287 | Socony V .80g | 15½ | 15⅛ | 15⅛ | -⅜ |
| 4 | SAmG&P .20g | 3 | 2¾ | 2¾ | -⅛ |
| 3 | So PR Sug 2 | 24 | 24 | 24 | |
| 7 | Sou CalEdi½g | 20¾ | 20½ | 20½ | -⅞ |
| 26 | Southern Ry | 11⅝ | 11⅛ | 11⅛ | -⅝ |
| 10 | Sparks With | 3 | 2⅞ | 2⅞ | |
| 7 | South Ry pf | 18 | 17¼ | 17¼ | -¾ |
| 31 | Sperry C 1.20g | 19¼ | 18⅜ | 18⅝ | -½ |
| 10 | Spiegel Inc | 9¾ | 9¼ | 9¼ | -½ |
| 7 | Sq D Co 2g | 17¾ | 17½ | 17½ | +¼ |
| 20 | Stand Bd .80 | 8¾ | 8¾ | 8¾ | -½ |
| 1 | Stand B pf4½ | 105½ | 105½ | 105½ | +½ |
| 3 | Stand G & E 3⅜ | 3½ | 3½ | 3½ | -⅛ |
| 32 | Std G&E$4 pf | 8 | 7½ | 7½ | -⅜ |
| 3 | Std G&E$7pf | 18⅞ | 18 | 18 | -⅞ |
| 2 | Std Oil C 1a | 30¾ | 30¼ | 30¼ | -½ |
| 8 | Stand Oil 1 | 33 | 32⅞ | 32⅞ | +⅛ |
| 32 | St O NJ 1a | 49 | 48 | 48½ | -¼ |
| 16 | Stew Warn ½a | 9¼ | 9 | 9 | -¼ |
| 8 | Stone & Web | 8⅞ | 8⅝ | 8⅝ | -⅛ |
| 20 | Studebaker C | 5⅜ | 5¼ | 5¼ | -⅛ |
| 5 | Sunshine M 3 | 12½ | 12⅜ | 12⅜ | -½ |
| 5 | Superh ¼e | 24½ | 23⅞ | 23⅞ | -½ |
| 16 | Superior Oil | 2⅜ | 2⅜ | 2⅜ | -⅛ |
| 2 | Swift&Co 1.20 | 17½ | 17½ | 17½ | -⅛ |
| 4 | Swift Intl 2 | 24¾ | 24¼ | 24½ | +½ |
| 6 | Sym G ww¼e | 8¼ | 7⅝ | 7⅝ | -⅜ |
| 4 | Sy G xw¼e | 6¼ | 6⅛ | 6⅛ | -¼ |
| | —T— | | | | |
| 25 | Tex Corp 2a | 40¼ | 39⅝ | 39⅝ | -⅛ |
| 8 | Tex G P .10g | 3⅞ | 3¾ | 3⅞ | +⅛ |
| 3 | Tex G S 2a | 30½ | 30½ | 30½ | -⅜ |
| 13 | Tex PC&O.40 | 8⅝ | 8⅛ | 8⅛ | -⅜ |
| 57 | TexPL Tr .20g | 10⅜ | 9⅞ | 9⅞ | |
| 3 | Thomp P 1.70g | 12¾ | 12½ | 12½ | -⅜ |
| 11 | Tide W A O 1 | 14⅜ | 13¾ | 13¾ | -⅜ |
| 12 | T Det Ax 1½g | 11½ | 11½ | 11½ | -⅜ |
| 19 | Timk R B 1½e | 41 | 39½ | 39½ | -2½ |
| 8 | Transam 1 | 10¾ | 10½ | 10½ | -⅛ |
| 4 | Trans & W Air | 6 | 5⅞ | 5⅞ | +¼ |
| 5 | Tran & W .60g | 7½ | 7 | 7 | -¼ |
| 9 | Tri C 1¼g | 3½ | 3⅜ | 3⅜ | -½ |
| 2 | TC FF pf 1½ | 30¾ | 30½ | 30¾ | +½ |
| 7 | Twin C .85g | 8½ | 8½ | 8½ | -⅛ |
| | —U— | | | | |
| 4 | UnderWEl4½g | 49⅞ | 49 | 49 | -1½ |
| 6 | Un S&P ⅛e | 10¾ | 10¼ | 10¼ | +¼ |
| 20 | Un Carb .80e | 72¼ | 70⅝ | 70⅝ | -¾ |
| 4 | Un O C 1.20 | 19⅞ | 19¾ | 19¾ | -⅛ |
| 24 | Unit A Lines | 7½ | 6⅝ | 6⅝ | -⅝ |
| 91 | Unit Aircr 1g | 22¾ | 21¾ | 21¾ | -1 |
| 2 | Unit Disc .40e | 18½ | 18½ | 18½ | +¼ |
| 19 | Unit Corp .20g |

# N. Y. Curb Exchange Transactions

NEW YORK, Feb. 2.—Following is list of transactions on the New York Curb Exchange giving all stocks and bonds traded:

STOCKS.

| Sales (Hds.) | High. | Low. | Close. | Net Chg. |
|---|---|---|---|---|
| —A— | | | | |
| 2 Aero SMB ⅛g | 3½ | 3⅜ | 3⅜+ | ⅛ |
| .10 Ala P $6 pf 6 | 48 | 48 | 48 — | 1 |
| 3 Alum Co Am | 79 | 77¼ | 77¼— | ¾ |
| .50 Alum Ltd | 69¾ | 69¾ | 69¾— | ¼ |
| 1 Am Airlines | 10 | 10 | 10 + | ⅛ |
| 8 Am Centrif | 2⅜ | 2 | 2 — | ⅛ |
| 1 A CP&LB .30g | 2½ | 2½ | 2½+ | ⅛ |
| 4 Am C B .60 | 24½ | 24¼ | 24¼— | ⅜ |
| 9 Am G&E 1.40a | 23¾ | 23½ | 23¾— | ¼ |
| 29 Am Maracai | ⅞ | ⅞ | ⅞+ | ⅛ |
| 1 Am Repub .40g | 8 | 8 | 8 + | ¾ |
| 9 Am Sup Pow | ⅞ | ¾ | ⅞ | |
| 4 Ark N Gas | 3⅜ | 3⅜ | 3½ | |
| 6 Ark N G A | 3¾ | 3⅝ | 3⅝— | ⅛ |
| 1 Asso G&E | ¾ | ¾ | ¾ | |
| 4 Asso G&E A | 1⅛ | 1 | 1⅛+ | ⅛ |
| 3 Atlas C war | 1 | 1 | 1 + | ⅛ |
| 2 Automat Prod | 1⅞ | 1⅞ | 1⅞— | ¼ |
| .20 Axton F A | 15½ | 15¼ | 15½— | ¾ |
| —B— | | | | |
| .25 Bab & W 5g | 86 | 86 | 86 | |
| 6 Baldw L war | 3⅞ | 3¾ | 3¾— | ⅛ |
| 2 Baldw R ½ | 8 | 7⅞ | 7⅞ | |
| 2 Barium Sta St | 2¼ | 2¼ | 2¼ | |
| 5 Bath I W&¶f | 7¾ | 7½ | 7½— | ¾ |
| 5 B & G F war | ⅝ | ⅝ | ⅝ | |
| 6 Bliss E W | 8 | 7½ | 7½— | ½ |
| 2 Braz T&L ½e | 11¼ | 11⅛ | 11⅛+ | ⅛ |
| 7 Brewst A .05g | 4¾ | 4½ | 4¾+ | ⅜ |
| 2 Bridg Mach 2g | 8¾ | 8¾ | 8¾ | |
| 1 Brown R .60a | 3⅝ | 3⅝ | 3⅝ | |
| 1 Bunk H & S | 13 | 13 | 13 | |
| 3 Burry Bisc ¼g | 2⅛ | 2⅛ | 2⅛ | |
| —C— | | | | |
| 1 Carib S ½g | 1⅛ | 1⅛ | 1⅛— | ⅛ |
| 4 Carrier Corp | 26 | 25½ | 26 | |
| 1 Catalin Am | 2¾ | 2¾ | 2¾ | |
| 1 Cen H G&E.80 | 12⅝ | 12⅝ | 12⅝+ | ⅜ |
| .10 CMP7%pf | 83¾ | 83¾ | 83¾+ | 3 |
| 1¾k | | | | |
| .20 CNY P pf 5 | 84¾ | 84¾ | 84¾— | ¾ |
| 1 Cen St El | ½ | ½ | ½ | |
| 4 Cent Pi .40 | 4 | 3⅞ | 4 | |
| 28 Cit Serv | 1⅞ | 1¾ | 1¾— | ⅛ |
| 3 City A S .60a | 5 | 4½ | 5 + | ½ |
| 2 Claude N Lts | 1⅞ | 1⅞ | 1⅞— | ⅛ |
| 2 Colon Develop | 2⅞ | 2⅞ | 2⅞ | |
| 5 Colon D cv pf | 4⅛ | 4⅛ | 4⅛ | |
| 8 Col O&G .40g | 4¼ | 4⅛ | 4¼+ | ⅛ |
| 11 Comw & S war | ⅛ | ⅛ | ⅛ | |
| 8.50 Com P S ½e | 21 | 20½ | 21 + | ½ |
| 2 Comm Wat Sv | ¾ | ¾ | ¾ | |
| 2 CompoSMvtc1a | 13 | 12⅞ | 13 + | ¾ |
| 10 Cons B .40g | 4⅛ | 4⅛ | 4⅛+ | ⅛ |
| 7 Cons Cop ½g | 5 | 4⅞ | 4⅞— | ⅛ |
| 2 ConsG&EB3.60 | 64 | 63 | 63 + | ½ |
| 5 Cord Corp | 1¾ | 1¾ | 1¾+ | ⅛ |
| 10 Creole P ½a | 23½ | 23 | 23 — | ½ |
| 2 Croft Brew | ½ | ½ | ½ | |
| 4 Cusi Mex | ⅛ | ⅛ | ⅛ | |
| —D— | | | | |
| 5 Derby Oil | 2⅞ | 2¾ | 2¾+ | ⅛ |
| 2 Det St P 2g | 17⅝ | 17⅛ | 17⅝+ | ⅞ |
| 1 Dub Cons .15g | 1⅝ | 1⅝ | 1⅝ | |
| 2 Duval Tex | 9⅞ | 9⅞ | 9⅞ | |
| —E— | | | | |
| 7 Eagle P L .40g | 10¾ | 10½ | 10½— | ⅛ |
| 2 Eisler Elec | 1⅛ | 1⅛ | 1⅛ | |
| 49 El Bo & Sh | 7⅝ | 7⅛ | 7⅛— | ⅜ |
| 2 El B&S pf 6 | 50 | 49¾ | 50 | |
| 3 El P As .37g | 3 | 2¾ | 2¾— | ⅜ |
| 2 El P&L war | 3¾ | 3⅝ | 3¾ | |
| 1 Eq Corp | ¾ | ¾ | ¾ | |
| 4 Esq Coron .30e | 11½ | 11¼ | 11¼ | |
| 1 Evans Wallo | ⅝ | ⅝ | ⅝ | |
| 4 Ex-Cello C.80a | 11 | 10⅝ | 10⅝— | ¾ |
| —F— | | | | |
| 2 Fidelio Brew | ¼ | ¼ | ¼— | ⅛ |
| 1 Fisk Rub | 6¼ | 6¼ | 6¼ | |
| 3 FrdMCan A 1 | 17⅝ | 17⅝ | 17⅝+ | ⅛ |
| 5 FordMtLtd .213g | 5½ | 5½ | 5½+ | ⅛ |
| —G— | | | | |
| 2 GenFirep 1.60g | 12⅛ | 12 | 12 — | ¼ |
| 2 Gen Tel 1a | 12¾ | 12¾ | 12¾+ | ¾ |
| .50 GeorgPow pf 6 | 64½ | 64½ | 64½ | |
| 2 Glen Alden ½g | 5⅛ | 5⅛ | 5⅛— | ⅛ |
| 51 Goldfield Con | ⅛ | ⅛ | ⅛ | |
| 2 GrayTel PS 1 | 5⅛ | 5 | 5 — | ¼ |
| .25 GtA&P nv1e | 48¾ | 48¾ | 48¾+ | ⅝ |
| 2 Gulf Oil 1 | 37⅝ | 37¼ | 37¼— | ¼ |
| —H— | | | | |
| 1 Hazeltine 3 | 15¼ | 15¼ | 15¼+ | ⅛ |
| 5 Hecla Min .10e | 8⅜ | 8⅜ | 8⅜— | ¼ |
| 27 Holl Gold .65a | 14⅝ | 14⅛ | 14⅛ | |
| 2 Horn&Hrd 1.20 | 22 | 22 | 22 + | ¼ |
| 4 Humble Oil 2g | 62½ | 62⅜ | 62⅜— | ¼ |
| —I— | | | | |
| 1 ImpOilLtd ½a | 18⅛ | 18⅛ | 18⅛+ | ⅛ |
| 3 InsCoNAm 2a | 56⅝ | 56 | 56 — | 1 |
| 6 Int Pa&Pw war | 2¼ | 2⅛ | 2⅛— | ⅛ |
| 1 InterPet 1½a | 29⅞ | 29⅞ | 29⅞— | ⅛ |
| 2 Int Radio .85g | 7 | 7 | 7 | |
| 2 Inter Util A | 8⅛ | 8 | 8 — | ⅛ |
| 17 Inter Util B | ¾ | ¾ | ¾— | ⅛ |
| —J— | | | | |
| 2 Jacobs Co 2g | 5⅞ | 5¾ | 5¾— | ⅛ |
| 2 Jon & Lau Stl | 33⅞ | 33¾ | 33⅞+ | ⅝ |
| —K— | | | | |
| 2 Kirby Pet | 3½ | 3½ | 3½ | |
| .25 Kopp Co pf 6 | 101 | 101 | 101 | |
| —L— | | | | |
| 26 Lake Sh M 4a | 57¼ | 56½ | 56¾— | ¼ |
| 3 LakF&M .15g | 2½ | 2¼ | 2½+ | ⅛ |
| 6 Leonard Oil | ½ | ½ | ½ | |
| 2 Lion Oil 1a | 21 | 21 | 21 — | ¼ |
| 5 Lockheed Airc | 8½ | 8⅛ | 8½+ | ¼ |
| 2 Lone St Gas .60g | 8⅛ | 8⅛ | 8⅛+ | ⅛ |
| 5 Long Is Lt | 1½ | 1½ | 1½— | ⅛ |
| 23 LouisL&E .40a | 8¾ | 8½ | 8¾+ | ¼ |
| —M— | | | | |
| 1 Massey Harris | 6⅞ | 6⅞ | 6⅞ | |
| 2 Merritt-C & S | 3⅛ | 3⅛ | 3⅛+ | ⅛ |
| 3 MichStTub 1½g | 7 | 7 | 7 | |
| 1 Mich Sug | ½ | ½ | ½+ | ⅛ |
| .30 MissRPw pf6 | 105 | 105 | 105 — | ½ |
| 4 Molybdenum 1g | 4⅞ | 4⅞ | 4⅞+ | ⅛ |
| .70 MontWrdA 7 | 133 | 132 | 133 + | 1 |
| 2 MountProd .60 | 5⅛ | 5 | 5⅛+ | ⅛ |
| —N— | | | | |
| .50 Nat P&L pf 6 | 49 | 49 | 49 — | 2½ |
| 5 Nat Un Rad | ¾ | ¾z | ¾ | |
| .50 NJ Zinc ½g | 68½ | 68½ | 68½+ | ½ |
| 5 Newmt Min 3a | 57½ | 56 | 56¾— | ⅝ |
| 15 NiagHPow .40g | 7½ | 7⅜ | 7½+ | ¼ |
| 1 NiagH 1pf5 | 73¼ | 73 | 73¼+ | 1¼ |
| 1 NomaElec .40e | 4¼ | 4¼ | 4¼+ | ⅛ |
| 4 Nor AmL&Pow | 1½ | 1½ | 1½ | |
| 5 NorAL&P pf | 35½ | 35½ | 35½ | |
| —O— | | | | |
| .25 OhioEd pf 6 | 94 | 94 | 94 — | ¾ |
| 3 Okla Nat Gas | 9 | 8¾ | 8¾— | ¼ |
| 2 OklaNatGas pf | 25½ | 25 | 25½+ | ½ |
| 8 Oldetyme Dist | 2¼ | 2⅛ | 2¼+ | ⅛ |
| —P— | | | | |
| 4 PacG&E 1pf1½ | 30⅛ | 30⅛ | 30⅛+ | ⅛ |
| 30 Pantepec Oil | 5⅞ | 5⅝ | 5¾— | ⅛ |
| 2 PendGrA 8½ | 24 | 23 | 23 — | ¼ |
| 11 Pennroad ¼g | 2¼ | 2⅛ | 2¼ | |
| .50 PaP&L $7pf7 | 87 | 86⅝ | 86⅝— | ⅛ |
| .25 Pa Salt 8¾g | 144 | 144 | 144 — | 2 |
| 2 PhoenSec ⅛g | 2⅞ | 2⅞ | 2⅞+ | ¼ |
| 2 Pitts Forg | 7¼ | 7¼ | 7¼+ | ¼ |
| 3 PittPlGl 6½g | 84 | 83¾ | 83¾ | |
| 4 PolMng .03g | 2⅜ | 2¼ | 2¼— | ⅜ |
| 5 Prem G .12 | 2 | 2 | 2 — | ⅛ |
| 2.25 Prov G ¾g | 7 | 7 | 7 | |
| 1 Prud I pf 6 | 97 | 97 | 97 | |
| —R— | | | | |
| 2 Red B Oil | 4 | 4 | 4 | |
| 6 Reiter Fost | ¾ | ¾ | ¾ | |
| 2 Rossia Intl | ⅝ | ⅝ | ⅝ | |
| 1 Rustless I & S | 8⅛ | 8⅛ | 8⅛+ | ⅛ |
| 2 Ryer & H | 1⅛ | 1¼ | 1¼ | |
| —S— | | | | |
| .50 Safe CH&L10g | 78 | 78 | 78 — | 2¼ |
| 9 St Regis P | 3⅛ | 3⅛ | 3⅛— | ¼ |
| 4 Savoy Oil | 2¼ | 2 | 2 — | |
| 1 Scran SBWSpf | 17 | 17 | 17 + | ⅛ |
| 9 Segal Lock | 1⅛ | 1 | 1 | |
| 2 Seiberling R | 3⅛ | 3⅛ | 3⅛+ | ¼ |
| 2 Selected I | 1 | 1 | 1 | |
| 8 Seversky A | 1⅞ | 1¾ | 1⅞+ | ⅛ |
| 2.50 Sher W 4 | 89½ | 88 | 88 — | ¼ |
| .10 Shew W pf 5 | 107½ | 107½ | 107½+ | ½ |
| 2 Simm H & P | 2 | 1⅞ | 1⅞ | |
| .10 Singer M 6a | 232 | 232 | 232 + | 1 |
| 3 So Coast .15e | 3½ | 3⅜ | 3⅜— | ¼ |
| 4 Southl R ½g | 6⅝ | 6⅝ | 6⅝ | |
| 1 St O Ky | 17½ | 17½ | 17½ | |
| 2 St O Oh 1a | 19½ | 19½ | 19½— | ⅜ |
| 5 S P & L | 1⅛ | 1⅛ | 1⅛+ | ⅛ |
| 4 Stand Pr | 7½ | 7⅜ | 7½ | |
| 8 Starr Corp vtc | 3⅝ | 3⅛ | 3⅜+ | ⅝ |
| 1.25 Swiss A E pf | 113 | 111 | 111 — | 1 |
| —T— | | | | |
| 5 Tastyeast A | ½ | ½ | ½ | |
| 6 Technic ¾g | 18¼ | 17 | 17 — | 1 |
| 3 Teck HG .10e | 5⅝ | 5⅝ | 5⅝— | ⅛ |
| .50 Tex P&L pf 7 | 100¼ | 100¼ | 10¼— | 1¾ |
| 5 Texon O .15e | 4⅝ | 4½ | 4½— | ⅛ |
| 6 Transw Oil | 6¼ | 6⅛ | 6¼+ | ⅛ |
| 1 Tubize Chat | 9 | 9 | 9 + | ⅛ |
| 3 Tung SL pf .80 | 6½ | 6¼ | 6¼— | ¾ |
| —U— | | | | |
| 3 Un PFS .80a | 13 | 12½ | 13 + | ½ |
| 2 Unit Airc war | 8 | 8 | 8 | |
| 5 Uni C W S | ⅝ | ⅝ | ⅝ | |
| 5 Unit C war | ⅜ | ⅜ | ⅜— | ⅛ |
| 27 Unit Gas | 3⅞ | 3¾ | 3¾ | |
| 4 Unit G pf 7 | 97 | 95 | 95 + | ¼ |
| 1 Unit G war | ⅞ | ⅞ | ⅞— | ⅛ |
| 12 Un L & P A | 2⅝ | 2¼ | 2¼— | ⅜ |
| 7 U L&P cv pf | 19¼ | 18¼ | 18¼— | ⅞ |
| 2 Un Shipy A | 4½ | 4½ | 4½— | ⅛ |
| 1 Un Shipy B | 1⅞ | 1⅞ | 1⅞ | |
| 1.25 Unit S M 2½a | 70½ | 69½ | 70½+ | 2¼ |
| .50 U S P C 1a | 22¾ | 22¾ | 22¾+ | ½ |
| 5 U S Rub R | 2⅛ | 2 | 2 — | ½ |
| 1 Unit V E 3g | 1⅜ | 1⅜ | 1⅜+ | ⅛ |
| 6 Un W P .15g | 2¼ | 2⅛ | 2⅛+ | ⅛ |
| 4 Univ C vtc | 3 | 2⅞ | 2⅞ | |
| —V— | | | | |
| .10 Virg PS pf 7 | 72 | 72 | 72 — | 1 |
| —W— | | | | |
| 1 Waco Airc | 2⅞ | 2⅞ | 2⅞+ | ⅜ |
| 1 Well O .05g | 5½ | 5½ | 5½+ | ⅜ |
| 8 Wolv T .40g | 5¼ | 5⅛ | 5⅛— | ⅛ |
| 2 Woodl P .40 | 6½ | 6½ | 6½+ | ¼ |
| 35 Wright H .40a | 8¼ | 8⅛ | 8⅛— | ⅛ |

Total stock sales today, February 2, 109,000 shares; year ago 776,710 shares.

a—Also extra or extras.
e—Declared or paid so far this year.
f—Payable in stock.
g—Paid last year.
h—Cash or stock.
k—Accumulated dividend paid or declared this year.
ur—Under rule.
ww—With warrants.
xw—Without warrants.
war—Warrants.

DOMESTIC CURB BONDS.

| Sales (In $1,000). | High. | Low. | Close. |
|---|---|---|---|
| —A— | | | |
| 5 Ala Pow 5s 46 | 90 | 90 | 90 |
| 4 Ala Pow 4½s 67 | 72 | 72 | 72 |
| 3 Ala Pow 5s 56 | 82 | 81 | 81 |
| 8 Am G&E 5s 2028 | 107 | 107 | 107 |
| 4 Am Rad 4½s 47 | 105½ | 105½ | 105½ |
| 14 Appal E P 5s 56 | 104¼ | 104¼ | 104¼ |
| 2 Appal Pow 5s 41 | 106⅜ | 106⅜ | 106⅜ |
| 17 Appal P 6s 2024 A | 110 | 109¼ | 109 |
| 2 Ark L G 4s5 1 | 100 | 100 | 100 |
| 11 As Elec 4½s 53 | 35½ | 34¼ | 35 |
| x A G&E 5½s 38 IC | 75¼ | 75¼ | 75¼ |
| 25 As G&E 5s 50 | 29½ | 28 | 29½ |
| 8 As G&E 5½s 77 | 31 | 31 | 31 |
| 1 As G&E 5s 73 | 48½ | 48½ | 48½ |
| 30 As G&E 5s 68 | 28½ | 27½ | 28½ |
| 9 As G&E 4½s 73 | 45 | 44½ | 44½ |
| 5 Atlan C E 3¼s 64 | 98 | 98 | 98 |
| 39 As G&E 4½s 49 C | 24½ | 23½ | 24½ |
| —B— | | | |
| 6 Baldw L 6s 50 | 66 | 65½ | 65½ |
| 12 Bell T Can 5s 55 | 113 | 112⅝ | 113 |
| 3 Bell T C 5s 57 B | 122½ | 122½ | 122½ |
| —C— | | | |
| 27 Can Pac 6s 42 | 106¼ | 105⅞ | 105⅞ |
| 8 Caro P & L 5s 56 | 87¾ | 87¼ | 87¾ |
| 29 Cen I P S 5s 56 E | 98¼ | 97 | 98¼ |
| 4 Cen I P S 4½s 67 F | 90 | 90 | 90 |
| 4 Cen P&L 5s 56 | 84¼ | 83¾ | 84½ |
| 7 Cen S El 5½s 54 | 37 | 36½ | 36½ |
| 9 Cen S E 5s 48 | 36 | 35¾ | 36 |
| 19 Cen S P&L 5½s 53 | 42¾ | 41¾ | 41¾ |
| 2 Chi D E 4½s 70 | 105¾ | 105¾ | 105¾ |
| 4 Chi & IMRy 4½s 56A | 93 | 93 | 93 |
| 2 Chi PRy&USY 5s 40 | 106¼ | 106¼ | 106¼ |
| 12 Chi Ry cod 5s 27 | 43⅞ | 43½ | 43½ |
| 2 Cities S 5s 69 | 53 | 53 | 53 |
| 2 Cit Ser 5s 58 | 52¾ | 52¾ | 52¾ |
| 29 Cit Ser 5s 50 | 53¼ | 52⅝ | 52½ |
| 2 Cit S Gas 5½s 42 | 94½ | 94½ | 94½ |
| 13 Cit S G P 6s 43 | 102 | 102 | 102 |
| 7 Cit S P&L 5½s 49 | 49¾ | 48½ | 49 |
| 22 Cit S P 5½s 52 | 49 | 48 | 48 |
| 21 Con GELB 3¼s71 | 105¼ | 104¾ | 105¼ |
| 2 Cont Gas Ut 6s 43 st | 61¼ | 60¾ | 61¼ |
| 18 Cudahy Pack 3¾s 55 | 94 | 93⅝ | 93⅝ |
| —D— | | | |
| 5 Denver G&E 5s 49 | 109 | 109 | 109 |
| 10 Det C Gas 5s 50 B | 102⅛ | 102⅛ | 102⅛ |
| —E— | | | |
| 13 East G&F 4s 56 A | 75¾ | 75¼ | 75¼ |
| 7 Elec P&L 5s 2030 | 63⅝ | 63⅛ | 63⅝ |
| 4 Empire Dis E 5s 52 | 88 | 88 | 88 |
| 9 Emp O&R 5½s 42 | 75¾ | 74¾ | 75 |
| 2 Erie Ltg 5s 67 | 103 | 103 | 103 |
| —F— | | | |
| 9 Fstone Cot M 5s 48 | 105 | 104¼ | 104½ |
| 8 Fla P&L 5s 54 | 82 | 81½ | 81¾ |
| 9 Fla Pow 4s C 66 | 83½ | 81½ | 83½ |
| —G— | | | |
| 18 Gatin P 5s 56 | 103⅞ | 103¾ | 103¾ |
| 2 Gatin P 6s 41 B | 101⅛ | 101⅛ | 101⅛ |
| 16 Geo Pow 5s 67 | 81 | 80½ | 81 |
| 4 Glen Ald Coal 4s 65 | 64 | 63½ | 63½ |
| 2 Gobel 4½s 41A | 58 | 57½ | 57½ |
| 25 Grand Trunk 4s 50 | 92 | 91⅞ | 91⅞ |
| —H— | | | |
| 3 Hall Pr 6s 47A st | 80 | 80 | 80 |
| 7 Hous Gulf G 6½s 43 | 99½ | 99 | 99 |
| 16 Hygrade Fd 6s 49A | 60½ | 60 | 60 |
| —I— | | | |
| 9 Ill Pow&L 6s 53 | 95⅞ | 95 | 95 |
| 2 Ill P&L 5½s 54 B | 90⅞ | 90 | 90⅞ |
| 3 Ind & Mich 5s 55 | 107½ | 107½ | 107½ |
| 4 Ind El 6s 47 | 85½ | 83⅞ | 85½ |
| 3 Ind E 5s 51 C | 72¾ | 72 | 72 |
| 4 Ind Svc 5s 50 | 53 | 53 | 53 |
| 14 Ind P&L 5s 57 A | 105⅞ | 105½ | 105⅞ |
| 3 Int P Sec 6½s 55C | 56 | 56 | 56 |
| 4 Inters Pow 6s 52 | 25¼ | 24¾ | 25¼ |
| 12 Inters Pow 5s 57 | 42 | 41¼ | 41¼ |
| 2 Int P Svc 4½s 58 | 61¾ | 61¾ | 61¾ |
| 3 It Sup Pow 6s 63A | 41½ | 41 | 41 |
| —J— | | | |
| 2 Jacksonv Gas 5s 42st | 33 | 33 | 33 |
| 14 Jer CenP&L4½s61C | 103 | 102½ | 103 |
| 7 Jer CenP&L 5s47B | 105 | 104½ | 104½ |
| —K— | | | |
| 9 Kan Pow 5s 47 A | 100 | 100 | 100 |
| 3 Ky Util 5s 69 I | 73¼ | 72¾ | 72¾ |
| —L— | | | |
| 14 Lehigh PS 6s 2026A | 101 | 100¾ | 100¾ |
| 2 Lex Util 5s 52 | 95½ | 95½ | 95½ |
| 13 Lib McN&L 5s 42 | 103⅝ | 103 | 103⅝ |
| 11 Long Isl Lt 6s 45 | 98 | 97 | 98 |
| —M— | | | |
| 4 Mengel Co 4½s 47 | 86 | 85½ | 85½ |
| 2 Metro Ed 4s Q 65 | 105¾ | 105 | 105 |
| 8 Milw G Lt 4½s 67 | 92½ | 92 | 92 |
| 8 Min P&L 5s 55 | 98¾ | 97 | 98¾ |
| 26 Munson SS 6½s 37 ct | 5¼ | 4¼ | 4⅝ |
| —N— | | | |
| 3 Nat P&L 6s 2026A | 78 | 78 | 78 |
| 3 Nat P&L 5s 2030B | 70 | 70 | 70 |
| 2 Nevada Cal E 5s 56 | 71⅝ | 71⅝ | 71⅝ |
| 19 N Eng G&E 5s 50 | 50 | 49 | 50 |
| 7 N Eng G&E 5s 47 | 51 | 50 | 50 |
| 11 N Eng Pow5½s 54 | 80¼ | 79⅝ | 79⅝ |
| 20 N Eng Pow 5s 48 | 78 | 77¾ | 78 |
| 5 N Orl P S 6s 49A | 65½ | 64¾ | 64¾ |
| 18 NY Pow&Lt 4½s 67 | 106½ | 106 | 106 |
| 7 Nor Ind G&E 6s 52 | 106¾ | 106 | 106¾ |
| 5 Nor Ind PS 5s 66C | 97 | 97 | 97 |
| 6 Nor St Pow 3½s 67 | 98½ | 98⅛ | 98⅛ |
| —O— | | | |
| 4 Ohio Pow 5s 52 B | 107 | 107 | 107 |
| 12 OklaNatGas 4½s51A | 97 | 97 | 97 |
| —P— | | | |
| 5 PacCoast Pow 5s 40 | 102½ | 102½ | 102½ |
| 9 Pac P&L 5s 55 | 60⅞ | 60½ | 60½ |
| 6 Pen Cen P&L4½s77 | 85¾ | 85¼ | 85¼ |
| 4 Pen-Oh Ed 5½s 59 | 88½ | 88½ | 88½ |
| 5 Peo Gas L&C 4s81B | 86½ | 86 | 86 |
| 3 Peop L&P 5s 79 | 7¾ | 7¼ | 7¾ |
| 6 Potomc Ed 5s 56 E | 107 | 107 | 107 |
| 5 Potomc Ed 4½s61F | 107⅝ | 107⅝ | 107⅝ |
| 5 Pub SN III 4½s 78D | 103½ | 103½ | 103½ |
| 3 Pub SvN III 5s 56 | 111 | 111 | 111 |
| 7 Pub SN III 4½s80E | 104½ | 104½ | 104½ |
| 16 Pub SN Ill4½s 81F | 104 | 104 | 104 |
| 2 Pub SN Ill4½s 60I | 104¾ | 104¾ | 104¾ |
| 5 Pub Sv Okla 4s 66A | 99¾ | 99 | 99¾ |
| 31 Pug Sd P&L 5½s 49 | 64¾ | 63¼ | 63⅞ |
| —S— | | | |
| 2 Scripps 5½s 43 | 101¼ | 101 | 101 |
| 2 ShawW&P 4½s 70D | 103¾ | 103¾ | 103¾ |
| 4 SE P&L 6s 2025A | 84½ | 84½ | 84½ |
| 3 South Car Pow 5s 57 | 75½ | 75½ | 75½ |
| 8 So Cal Ed 3¾s 45 | 106¼ | 106½ | 106¼ |
| 10 So Cal Ed 3¾s 60 | 104⅝ | 104⅝ | 104½ |
| 2 Sou Cal Ed 3¾s 60B | 104¾ | 104⅝ | 104⅝ |
| 32 SoCntyGCal 4½s 68 | 104½ | 104 | 104 |
| 8 So Ind Ry 4s 51 | 51½ | 51 | 51½ |
| 4 Stand G&E 6s 35 ct | 45¾ | 45 | 45¾ |
| 3 Stand G&E 6s 66 | 45 | 45 | 45 |
| 15 Stand P&L 6s 57 | 43⅞ | 43 | 43 |
| 8 Starrett Corp 5s 50 | 26 | 26½ | 26 |
| —T— | | | |
| 11 Tex El S 5s 60 | 94½ | 94¼ | 94¼ |
| 9 Tex P&L 5s 56 | 103½ | 103½ | 103½ |
| 2 Toledo Ed 5s 62 | 108½ | 108½ | 108½ |
| 12 Twin CRT 5½s 52A | 59 | 58 | 58 |
| —U— | | | |
| 3 Ulen&Co 6s 50 4th st | 45½ | 45½ | 45½ |
| 21 Unit L&P 6½s 74 | 61 | 60 | 61 |
| 6 Unit L&P 6s 75 | 60 | 59 | 59 |
| 5 Unit L&Ry 5½s 59 | 95¼ | 95¼ | 95¼ |
| 5 Unit L&Ry 5½s 52 | 69¼ | 69 | 69 |
| 6 Unit L&Ry 6s 52A | 100 | 99½ | 99½ |
| 13 Unit L&Ry 6s 73A | 57¼ | 57¼ | 57¼ |
| —V— | | | |
| 7 Virg P S 5½s 46A | 85 | 84¾ | 85 |
| 4 Virg Pub S 5s 50B | 82 | 81 | 82 |
| —W— | | | |
| 22 Waldorf-Ast 5s 54 | 15½ | 15½ | 15½ |
| 3 Wash Gas Lt 5s 58 | 105⅜ | 105¼ | 105⅜ |
| 3 Wash Wat P 5s 60 | 105 | 104½ | 104½ |

CURB FOREIGN BONDS.

| Sales (In $1,000) | High. | Low. | Last. |
|---|---|---|---|
| 5 Fir R M Bk 5s 61st | 103 | 103 | 103 |
| 1 Iuotta Fras 7s 42 | 79 | 79 | 79 |
| 5 Rio de Jan 6½s 59 | 9 | 9 | 9 |
| 5 Santiago Chile 7s 49 | 13¼ | 13 | 13¼ |
| 1 Santiago Chile 7s 61 | 13¼ | 13¼ | 13¼ |
| 4 Unit El Svc 7s 56 | 58¼ | 58¼ | 58¼ |

Total bond sales today, $1,400,000; year ago, $2,501,000.

# Cottonseed Oil

## and Cottonseed Products

NEW YORK.

NEW YORK, Feb. 2.—Cottonseed oil held steady early today, but eased later under increased liquidation and commission house selling. Final prices were 3 to 6 points net lower. Sales 92 contracts. Bleachable spot nominal; March closed 7.53, May 7.58, July 7.62, September 7.65.

MEMPHIS.

MEMPHIS, Tenn., Feb. 2.—Prime cottonseed meal futures (41 per cent) closed steady. Closing prices, f. o. b. Memphis: February 21.80; March 21.80; April 21.50; May 21.25; June 21.25; July 21.65; August 21.80, September 22.10. Sales 5,500.

NEW ORLEANS.

NEW ORLEANS, Feb. 2.—Cottonseed oil closed steady: bleachable prime summer yellow 7.35 nominal; prime crude 6.12½@6.25, March 7.13b; May 7.15b; July 7.17b; September 7.22b; October 7.27b.
b—Bid.

## Sugar and Coffee.

SUGAR.

NEW YORK, Feb. 2.—Raw sugar was easier today. Following a reaction of 2 points late yesterday, when some 115,000 bags Cubas and Philippines sold at from 3.18 to 3.16, there was an additional loss of a point today to 3.15 for spots with a sale of 26,000 bags of Cubas for prompt shipment.

Futures were irregular. The No. 3 contract was relatively steady on further trade and Cuban buying, with final prices unchanged to 1 point net higher. Sales 10,500 tons. The No. 4 was easier under further liquidation and commission house selling. Final prices ½ to 1½ points net lower. Sales 8,450 tons.

| Range: (No. 3): | High | Low | Close |
|---|---|---|---|
| Mch. | 2.24 | 2.23 | 2.27b |
| May | 2.27 | 2.26 | 2.26b |
| July | 2.28 | 2.28 | 2.27b |
| Sept. | 2.29 | 2.29 | 2.28b |
| Jan. | | | 2.26b |

b—Bid.

Refined was unchanged locally at 4.65 to 4.75 for fine granulated. But some refiners were accepting business in southern territory at 4.65. Demand locally was limited to nearby requirements.

COFFEE.

NEW YORK, Feb. 2.—Coffee futures closed barely steady today.

Santos opened 4 lower and closed 3 to 4 lower. Sales 5,500. Rio opened 1 lower to 3 higher, and closed 1 lower to 3 higher. Closing quotations: Santos, March 6.36, May 6.11; July 6.02, September 5.99, December 5.99. Rio, March 4.54, May 4.27, July 4.07, September 4.06, December 4.06.

Cost and freight offerings included Santos Bourbons 4s for prompt shipment at from 6.90 to 7.30. Spot market steady. Santos 4s opened 8⅞ nominal. Rio 7s 5½.

# CURB ISSUES MOVE INTO LOWER RANGE

## Aluminum Co. at 77 1-4 and Sherwin-Williams Show Slight Losses.

NEW YORK, Feb. 2.—(AP)—Most curb shares settled into a moderately lower range today, a result of thin support.

Moving against the major trend, Montgomery Ward "A" finished with a gain of a point at 133, while Great Atlantic & Pacific Tea, and Niagara Hudson Power edged up fractionally.

Losses ran to 3-4 of a point in Aluminum Co. at 77 1-4; American Cyanamid "B," 24 1-4; Creole Petroleum, 23; Electric Bond & Share, 7 1-8; Sherwin-Williams, 85, and Newmont, 56 3-8.

Transactions totaled 109,000 shares against 143,000 yesterday.

## Weather Outlook For Cotton States

North Carolina: Partly cloudy to overcast Thursday and Friday, possibly light rain in the mountains, slightly warmer Thursday.

South Carolina: Partly cloudy to overcast Thursday and Friday, slightly warmer Thursday.

Florida: Partly cloudy Thursday and Friday, possibly light showers near east coast Thursday, slightly warmer extreme north portion Thursday.

Louisiana: Cloudy, warmer in east portion Thursday; Friday mostly cloudy, colder in north portion.

Mississippi: Mostly cloudy, warmer in east and south portions Thursday; Friday mostly cloudy, colder in west and north portions.

Alabama: Mostly cloudy, warmer Thursday; Friday cloudy, colder in northwest portion.

Extreme Northwest Florida: Mostly cloudy Thursday and Friday.

Arkansas: Mostly cloudy, colder in west and north portions Thursday; Friday partly cloudy, colder.

Oklahoma: Partly cloudy, colder Thursday and Friday.

East Texas: Partly cloudy, colder in northwest and north-central portions Thursday; Friday mostly cloudy, colder in west and north portions.

West Texas: Partly cloudy, colder in north and east-central portions Thursday; Friday partly cloudy.

## CONFEDERATE VETERAN DIES IN 91ST YEAR

MEMPHIS, Tenn., Feb. 2.—(AP) John Randolph Newsom, one of the few remaining Confederate veterans in Memphis, died today at the home of a daughter. He would have been 91 February 26.

A native of Carthage, Miss., he served in the cavalry during the War Between the States.

## Money Market.

NEW YORK.

NEW YORK, Feb. 2.—The position of the dollar continued to strengthen today in foreign exchange dealings.

Closing rates follow:

Great Britain in dollars, others in cents. Great Britain: Demand 5.00⅝; cables 5.00⅝; 60-day bills 5.00.

France: Demand 3.27¾; cables 3.27¾.

Italy: Demand 5.26½; cables 5.26½.

Demands: Belgium 16.93½; Germany free 40.35, registered 21.20, travel 25.40; Holland 55.84; Norway 25.15; Sweden 25.80; Denmark 22.35; Finland 2.22; Switzerland 23.17½; Spain unquoted; Portugal 4.56; Greece .92½; Poland 19.01; Czechoslovakia 3.51⅞; Yugoslavia 2.35; Austria 18.95n; Hungary 19.90; Rumania .75; Argentina 33.38n; Brazil (free) 5.95n; Tokyo 29.05; Shanghai 29.75; Hongkong 31.34; Mexico City 27.80; Montreal in New York 100.01 9-16; New York in Montreal 99.98 7-16.

n—Nominal.

Bar silver 44¾, unchanged.

LONDON.

LONDON, Feb. 2.—Money ½ per cent. Discount rates: short and 3-month bills 9-16 per cent.

Bar gold 139s 9d, up 2 pence. (Equivalent $35.01.)

Bar silver 20 3-16, unchanged. (Equivalent 45.49 cents.)

## Metals.

NEW YORK, Feb. 2.—Copper steady; electrolytic spot and future 10.00; export 10.00. Tin steady, spot and near by 41.12½; future 41.25. Lead steady, New York spot, 4.90@4.95; East St. Louis 4.75. Zinc steady, East St. Louis spot and future 5.00. Iron, aluminum, antimony, quicksilver, platinum and wolframite unchanged.

## Cash Grain.

CHICAGO.

CHICAGO, Feb .2.—Wheat, No. 5 hard 89½. Corn, No. 4 mixed 54@55; No. 2 yellow 57¾@58¼; No. 3 white 57½@57¾. Oats, No. 3 mixed 31¼; No. 1 white 33¾@35. Soy beans, No. 2 yellow 1.046. Barley actual sales 76@90, feed 48@63 nominal; malting 71@93 nominal. Timothy seed 2.90@3. Red clover 32.00@37.00; sweet clover 10.00@10.50.

Cash lard tierces 8.35; loose 7.85; bellies 11.00.

ST. L

**THE CONSTITUTION**

## CLASSIFIED ADVERTISING

**Information**

**CLOSING HOURS**

Want Ads are accepted up to 5 p. m. for publication the next day. The closing hour for the Sunday edition is 8:30 p. m. Saturday.

**LOCAL CLASSIFIED RATES**

Daily and Sunday rates per line for consecutive insertions:

| | |
|---|---|
| One time | 27 cents |
| Three times | 20 cents |
| Seven times | 18 cents |
| Thirty times | 14 cents |

**10% Discount for Cash**

Minimum: 2 lines (11 words).

In estimating the space to an ad figure 5 average words for first line and 6 average words for each additional line.

Ads ordered for three or seven days and stopped before expiration will only be charged for the number of times the ad appeared and adjustments made at the rate earned.

Errors in advertisements should be reported immediately. The Constitution will not be responsible for more than one incorrect insertion.

All want ads are restricted to their proper classification and The Constitution reserves the right to revise or reject any advertisement.

Ads ordered by telephone are accepted from persons listed in the telephone or city directory on memorandum charge only. In return for this courtesy the advertiser is expected to remit promptly.

To Phone An Ad

**Call WAlnut 6565**

Ask for an Ad-Taker

## Railroad Schedules

Schedule Published As Information.
(Central Standard Time)
Effective June 23, 1936.

**TERMINAL STATION**

| Arrives— | A. & W. P. R. R. | —Leaves |
|---|---|---|
| 11:35 pm | Montgomery-Selma | 6:20 am |
| 11:35 pm | New Orl-Montgomery | |
| 12:45 pm | New Orl.-Montgomery | 8:50 am |
| 4:30 pm | Montg-Selma Local | 1:00 pm |
| 8:10 am | New Orl-Montgomery | 6:00 pm |

| Arrives— | C. OF GA. RY. | —Leaves |
|---|---|---|
| 2:45 pm | Griffin-Macon-Savh. | 7:35 am |
| 10:45 am | Columbus | 7:35 am |
| 5:55 pm | Macon-Albany-Florida | 9:05 am |
| 11:00 am | Griffin-Macon | 4:00 pm |
| 6:05 pm | Columbus | 4:30 pm |
| 6:30 am | Macon-Albany-Florida | 5:50 pm |
| 8:55 am | Albany-Florida | 6:55 pm |
| 9:30 am | Macon-Albany-Florida | 7:25 pm |
| 5:55 am | Macon-Savh.-Albany | 10:00 pm |

| Arrives— | SEABOARD AIR LINE | —Leaves |
|---|---|---|
| 5:50 pm | Birmingham-Memphis | 7:50 am |
| 3:50 pm | N. Y.-Wash.-Rich.-Nor. | 12:55 pm |
| 6:25 pm | Ath.-G'wd.-Monroe,N.C. | 7:30 am |
| 12:45 pm | Birmingham-Memphis | 4:00 pm |
| 7:35 am | N. Y.-Wash.-Rich.-Nor. | 6:10 pm |
| 5:30 am | N. Y.-Wash.-Rich.-Nor. | 9:30 pm |
| 5:40 am | Birmingham | 11:05 pm |

| Arrives— | SOUTHERN RY. | —Leaves |
|---|---|---|
| 9:40 pm | Valdosta-Brunswick | 7:00 am |
| 10:05 am | Local Charlotte-Danville | 7:00 am |
| 7:40 pm | Birmingham-Mfs.-K. C. | 7:10 am |
| 8:20 pm | Detroit-Chicago-Cleve. | 8:15 am |
| 5:40 pm | Washington-New York | 8:25 am |
| 4:55 pm | Anniston-Birmingham | 9:10 am |
| 5:35 pm | Jax.-Miami-St. Pete. | 10:10 am |
| 6:45 pm | Chicago-Detroit-Cleve. (Florida Sunbeam) | 10:35 am |
| 8:35 am | Wash.-N. York-No. 38 | 1:00 pm |
| 8:10 pm | Rich.-Wash.-N. York | 1:05 pm |
| 7:45 am | Rome-Chattanooga | 1:40 pm |
| 11:50 am | B'ham.-Mfs.-Kan. City | 3:40 pm |
| 11:20 am | Warm Springs-Columb. | 4:15 pm |
| 9:30 am | Fort Valley | 5:15 pm |
| 10:00 am | Cin.-L'ville-Chi.-Det. | 6:08 pm |
| 3:30 pm | Washington-New York | 6:10 pm |
| 10:30 am | Miami-Tampa-St. Pete (Florida Sunbeam) | 6:50 pm |
| 6:20 am | Jax.-Br'wick-Miami | 7:50 pm |
| 6:45 am | C'bia-Char'ton-Wash. | 8:00 pm |
| 7:55 am | Jax.-Miami-St. Pete. | 8:40 pm |
| 5:55 am | Birmingham-New Orl. | 11:30 pm |
| 5:50 am | Wash.-N. Y.-Asheville | 11:55 pm |

**UNION PASSENGER STATION**
(Central Standard Time)

| Arrives— | A., B. & C. R. R. | —Leaves |
|---|---|---|
| 3:05 am | Jacksonville-Miami-Fla. | 1:06 am |
| 3:05 am | Fitzgerald-Cordele-Way | 1:06 am |
| 6:50 pm | Cordele-Waycross | 7:15 am |
| 5:50 am | Way.-Tifton-Thomasv. | 9:15 pm |

| Arrives— | GEORGIA RAILROAD | —Leaves |
|---|---|---|
| 5:35 pm | Augusta | 8:25 am |
| 5:35 pm | Florence-Richmond | |
| 6:20 am | Augusta-Florence | 8:00 pm |
| 6:20 am | Charleston-Wilmington | 8:00 pm |

| Arrives— | L. & N. R. R. | —Leaves |
|---|---|---|
| 4:30 pm | Knxville via Blue Ridge | 7:15 am |
| 6:35 pm | Cinn.-Chicago-Detroit | 9:15 am |
| 11:59 am | Knoxville-Cin.-L'ville | 3:10 pm |
| 8:15 am | Cin.-L'ville-Det.-Cleve. | 6:25 pm |

| Arrives— | N., C. & ST. L. RY. | —Leaves |
|---|---|---|
| 1:01 am | Chatt.-Nashv.-St. L.-Chi. | 3:10 am |
| 5:40 pm | Cartersv.-Dalton-Chatt | 8:00 am |
| 5:50 pm | Chat.-Nash-St. L.-Chi. | 10:00 am |
| 8:20 am | Chat.-Nash.-St. L.-Chi | 6:45 pm |
| 7:00 am | Chat.-Nashv.-St. Louis | 9:15 pm |

## ANNOUNCEMENTS

### Auto Travel Opportunities 1

THE CONSTITUTION advises caution in securing or offering transportation on a share-expense basis. Demand bona fide references as to reliability character and responsibility of owner or passengers

DRIVING Packard sedan to Miami. Share expenses. Give references. WA. 8832.

OPPORTUNITY for responsible parties drive cars Miami. Apply 236 Peachtree.

### Truck Transportation 2

LOADS to Washington, New York, Miami. WA. 6795. Suddath Moving & Storage Co.

VANS Chicago, N. Y., Miami, Memphis, B'ham., Charleston. White, MA. 1888.

### Beauty Aids 4

CROQUIGNOLE OIL WAVES, $1.49. Oil Shampoo and Set FREE. RYCKELEY'S, 111½ Whitehall St., S. W. JA. 1446.

FREE finger wave and marcels, permanents, $1. Atlanta Beauty Academy 27½ Broad St. S. W. WA. 9828

GUARANTEED any style wave with oil treatment, complete, $1.50, $2, $3, $5: True-Art 201 Grand Bldg JA. 8557

PERM. WAVES, $2. MANICURE, 35c. JACQUELINE BEAUTY SALON, 606 GRAND THEATER BLDG.. WA. 7846.

TRY our free service department Artistic Beauty Institute, 10½ Edgewood.

LIMITED time $5 oil waves $2. Elson Beauty Shop 23 Arcade JA 8140.

SPECIAL waves, $1.50 to $7.50. Hollywood, 414 Grand Thea. Bldg. JA. 8380.

### Lost and Found 8

LOST—Black leather bag on Roosevelt Highway, between Red Oak and College Park. Containing tools and keys. Finder call HE. 9974. Reward. No questions asked.

LOST, two game roosters about 10 a. m. Saturday, Jan. 29, between Mildred place and Bolton Rd. on Bankhead highway. Reward. R. H. Hogg & Co., 520 Marietta, N. W.

3 MILES east of Avondale-Old Stone Mountain road, 1 black male cocker spaniel, grown. Reward for recovery. Information appreciated. H. L. Collier, HE. 8096.

ON BLVD. or Broad from Marietta to Rich's, a round yellow gold Gruen watch. Reward. WA. 4636, Ext. 260.

LOST—Man's yellow gold Hamilton wrist watch in or near Capital City Club. Reward. WA. 6114.

LOST or strayed, 1 liver and white springer spaniel, female. Answers to the name Bess. Phone VE. 2875.

LOST—Saturday night, lady's diamond, platinum wrist watch. Initiated E. P. M 12-25-33. Reward. CH. 1103.

STRAYED, large white setter. Reward. A. N. Bartlett, R. F. D. 5., Atlanta, Ga. BE. 1092-W.

BROOCH, leaf shape garnets, Highland street car, East Point bus. HE. 0535-J.

STRAYED white male wirehaired terrier. City tag No. 216. $5 reward. HE. 5421-J.

LOST—Male brindle scottie from 2525 Acorn, N. E.; reward. CH. 3108.

### Personal 10

BOOKS kept for small merchants at weekly cost less than office boy's wages. Expert service. MA. 9116.

WILL store your household furniture for use of same. References exchanged. HE. 7251.

# TARZAN THE FEARLESS No. 10

By Edgar Rice Burroughs

When the warrior saw Tarzan and shouted the alarm, the other spearmen looked up in amazement at the strange figure just above their heads. The ape-man was trapped! If he made a move to leap back into the trees, a score of spears would be plunged into his body.

No! His only chance was bold, resolute action. Since there was equal danger in retreating or advancing, he chose to advance. The blacks expected him to try to escape; they gripped their spears firmly. But instead of fleeing, he dropped down to the platform.

The warriors stood immovable with amazement. They felt that this creature would not deliberately court danger unless he were sure he could not be harmed. That proved he was really a demon, the Demon of the Trees, come to rob the Tree-God of his prey.

Tarzan laid hold of the white man and flung him across a shoulder. The witch-doctor was the first of the savages to recover his wits when he saw that the captive was about to be stolen. "Stop him!" Kagundo cried; "kill him! Spears! Spears! Your Spears!"

## ANNOUNCEMENTS

### Personal 10

ELDERLY PEOPLE'S NURSING HOME. Good heat and food. Reas. JA. 4573.

CUSTOM-MADE slip covers, guaranteed to fit. Mrs. Fuller. MAin 1095.

CURTAINS laundered, fluted, tinted. Called for, delivered. WA. 1073.

CURTAINS LAUNDERED. CALLED FOR —DELIVERED. 807 PRYOR. MA. 2780.

DR. C. A. DUNCAN, DENTIST. 135½ WHITEHALL ST MA. 4537

## BUSINESS SERVICE

**Need a Specialist?**

**Advertisers in this classification are capable of furnishing almost any specialized service required in business or the home—consult with them when in need of expert craftsmen.**

**Altering, Building, Repairing**

COMPLETE service, low prices. Terms. A. A. A. Contracting Co., Inc. JA. 2217.

**Carpentering, Building, Repairs**

CARPENTERING, Gen. Repairs, Bldg. materials. All kind. Fence post. WA. 6614

**Bed Renovating**

ATLANTA'S OLDEST RENOVATORS TRIO MATTRESS CO MA. 2983.

SUPERIOR Mattress Co., inner-spring mattresses; day service. HE. 9274.

GATE CITY MATTRESS CO.—JA. 3100. High-grade renovating. Lowest prices.

**Cleaning, Tinting, Plastering**

TINTING, $1.50; papered $3.00; cleaning $1.50; painting. Andrew Brown, RA. 8433.

ROOMS tinted, $1.50; paper, $3; paper cleaning, $1.50. Enoc Webb, RA. 1004.

ROOMS tinted, $3 Materials furn Papered, $4 painting Elijah Webb RA 5090

**Clock Repairing**

CLOCK repairing, called for, delivered. Estimates free. Work guar. WA. 1444.

**Contracting.**

WE design, finance, build, remodel or repair your home. One service. One stop. Roles, Inc., 1st Natl. Bank Bldg. JA. 0162.

**Electrical Wiring**

C. A. PUCKETT—PROMPT, RELIABLE SERVICE. 18 ROSWELL RD. CH. 3622

**Floors**

OLD floors made new with elec. sanding mch.; paper'g, paint'g, repairs. JA. 2217

**Furnitrre Upholstering.**

SPECIAL FOR FEBRUARY—We will upholster your living room suite, furnishing all materials, for $25. Also special prices on slip covers. Mr. Brown, Bass Furniture Co. MA. 5123.

FINE fur. upholstering, new fabrics. Popular prices. J. A. Jackson, RA. 7737.

**Furnace Cleaning and Repairing**

SUCTION CLEAN'G, FURNACES, FLUE PIPES, CHIMNEYS, $3.45, FREE INSPEC. FULTON FURNACE CO. JA. 1429

**General Repairing**

ROOFING, painting, papering, general repairing any kind. Estimate free. Terms arranged. W. S. Montgomery, MA. 5040.

PAINTING, tinting, $1.50. Papering, $3. Paper clean. $1.25. Houston. RA. 8615.

**Papering, Painting, Refinish**

PAPERING, $2 up; painting, floor work. White labor. J. B. Phillips. MA. 3842.

**Painting**

EXPERT work, low price, free estimates. AAA Contracting Co., Inc. JA. 2217.

**Painting, Tinting, Papering**

RMS tinted, $1.50; paper hang., $4; cleaned, $1.50; leaks stoped. Webb RA 9076

**Piano Tuning**

Expert and Reliable Piano Tuning $2.50 in Atlanta. Jesse French Co., JA. 1136. 66 Pryor, N.E.

**Pen and Pencil Service**

PEN AND PENCIL SHOP. S. M. Stewart, 106 P'tree-115 Arcade.

**Plumbing**

LYNCH THE PLUMBER—Stoves conn. $1. Contractor—repairs. Free est. WA. 1434.

**Plumbing Supplies**

WHOLESALE retail. buy direct. 197 Central, S. W. Pickert Plumb Supply Co

**Printer Saws and Knives**

TRIMMER, engraving, stereotype saw, paper knives sharpened. Linotype side, back knives ground and lapped. Quick Service Saw Repair Co. JA. 5284.

**Radio Repairing**

RAMES, INC., WA. 5776. Repairs to all makes radios and Victrolas.

**Roofing**

REPAIRS—Roofing, 10-year guarantee. Painting, papering. R. F. Robinson. HE. 0649-W.

CHAS. N. WALKER ROOFING CO. "We top 'em all." 141 Houston. WA. 5747.

**Roofing, Painting, Repairing**

SPECIAL price. Work guaranteed; 30 years' exp. W. S. Stroud. RA. 1292.

**Wallpapering and Painting**

WALLPAPERING AND PAINTING. CALL DAVENPORT. RA. 4879.

J. L. BURNETT. Lowest prices for best work. DE. 4747. 306 Arizona Ave., N. E.

**Rug Cleaning**

RUGS machine cleaned. Lowest prices. Quickest service. JA. 3614-J

**Water Pumps**

ELECTRIC pumps. Rams. Light plants. Sales and service. Richter. 250 Spring St., N. W. WA. 6339.

**Window and House Cleaning**

NAT Window Cln. Co., inc. Floors waxed Walls, woodwork cleaned JA. 2100

## EDUCATIONAL

### Coaching 11

Hurst Dancing School

SAMPLE lesson free. Regular dance Wed. Sat. P'tree at North Av. HE. 9226.

### Dancing 14

SOUTHERN DANCING SCHOOL. 226½ Peachtree St. MA. 5392.

MODERN ballroom dancing guar. 4 lessons. Pay as you learn. HE. 8858.

SPECIAL tap, toe, adults and children class, priv. Lida Clark, HE. 0117.

### Instructions 16

PUBLIC speaking, dramatic, voice, violin, speech, radio, English. JA. 0178.

Constitution Classified Ads Bring Results

## EMPLOYMENT

### Employment Agency 29

ANNOUNCEMENT

MURRAY E. HILL & ASSOCIATES, the south's most outstanding employment bureau for the past 17 years announces the opening of the Atlanta branch, 1217 Hurt building, February 1. Applicants interested in sales, clerical and technical jobs please apply. No registration fee charged. Mr. Hill will be in Atlanta branch during the week of February 1 and would like his friends in Atlanta to call on him.

FOR good salesman or clerical job see us. Also steno-bookkeeper and typist job available. Four good ordinary life insurance men. Apply 511 Commercial Exchange Bldg., Public Employment Bureau.

THE best employment bureau since 1921. MURRAY E. HILL & ASSOCIATES. 1217 Hurt Bldg. MA. 7521.

### Help Wanted—Female 30

ADDRESS envelopes at home. Spare time. National advertiser. 1c each, plus comm. and bonus on resulting sales. Pay weekly. Easy work. Information free. Circularizing Department, G. P. O., Box 231-BC, Brooklyn, N. Y.

WOMEN who can sew—write me today for amazing opportunity to earn extra money without canvassing. Harford, Dept. 2626, Cincinnati, Ohio.

EXPERIENCED BEAUTY OPERATORS FOR WEEK ENDS, GUARANTEED SALARY. MACKEY'S, 66½ WHITEHALL.

SECRETARIAL COURSE—3 mos. individ. instruc. Grads. placed. Spec. rates. Marsh Busi. Coll., Grand Th. WA. 8809.

BECOME A SECRETARY

Greenleaf School of Business. MA. 7800.

WANTED—Experienced white housekeeper, light work. Apply 436 Peachtree.

### Help Wanted—Male 31

CAFETERIA owner wants neat appearing young man not over 35 as assistant manager. A knowledge of foods and bookkeeping preferred. State fully complete experience, education, age, etc. Possibilities advancing to manager for the right man. Apply D. A. Cunningham, 631 Bourne place, Orlando, Fla.

LEARN bookkeeping and accounting. Unlimited personal individual instruction by C. P. A. Free placement cooperation. Institute of Business and Accounting, Red Rock Bldg. WA. 2673

LEARN BARBERING—Free set of tools if you enroll this week. Atlanta Barber College, 143 Mitchell, S. W.

### Help—Male and Female 32

If You Need a Better Job

AND can follow instructions showing our quality line of hosiery, lingerie, socks, shirts, ties, pajamas, etc., to customers and people in your locality. REAL SILK assures you high earnings for every hour devoted to our work. Training and equipment free. We accept only high-type people with the best references. Apply or Write REAL SILK, INC. Top Floor 22 Marietta St. Bldg.

AGENTS wanted, Atlanta, East Point, College Pk., Hapeville, Decatur, adjoining towns 50 miles of Atlanta. Good money for right parties. Call CA. 3538

SPECIALISTS, hotel, restaurant, domestic help. Sou. Emp. Corp., 75½ Hunter St.

### Help—Instruction 34

1938 GOVERNMENT JOBS—Men-women. Start $105 to $175 month. Dependable. Prepare immediately for Atlanta examinations. Short hours. Influence unnecessary. Common education usually sufficient. Full particulars and list positions free. Write today. 25 coached free annually. Franklin Institute, Dept. 77-S, Rochester, N. Y.

LEARN BEAUTY CULTURE

—BUT first get your free copy of "Precautionary Information," saving time, money and worry in selecting the proper place to learn. Call or write Moler System, 43½ Peachtree, N. E. Phone JA. 9323.

### Help Wanted—Salesmen 36

HUSTLER WANTED! to introduce, supply demand for Rawleigh necessities. Sales way up this year. Good routes open near by. Rawleigh methods get business. No selling experience needed. We supply sales, advertising literature—all you need. Profits should increase every month. Low prices good values, complete service. Rawleigh's, Dept. GAB-15-63, Memphis, Tenn.

SALESMAN WANTED—Watch materials and supplies. For southern territory. Must have automobile, experience essential. Exceptional opportunity for right man. Apply Swartchild & Co., 517 Volunteer building, Atlanta, Ga.

SALESMAN to travel southeast. Nationally known housewares line. Following with department and hardware stores. Car necessary. Phone J. A. Lavin, Atlantan hotel, between 12-1 and after 6 p. m. for appointment.

5 MEN having experience calling on business and professional men. Car an asset. Be free to travel north this spring. $50 to $100 and up weekly if you work. Mr. Harris, Atlantan hotel.

SALESMAN to sell fibre furniture as sideline. Imperial Fibre Furniture Mfg. Co., 898 Vance Ave., Memphis, Tenn.

### Teachers Wanted 37

PROGRESSIVE TEACHERS' AGENCY. Fielding Dilard, Mgr. 432 Hurt Bldg.

MANY calls for degree teachers. Sou. H. S. Bureau, Decatur, Ga. DE. 7826

### Trade Schools 39

LEARN BARBERING—No strikes, no layoffs, steady work year around. Call or write Moler College. 43½ Peachtree, N. E. Phone JA. 9323.

### Sit. Wanted—Female 40

YOUNG lady, 24, desires immediate position stenographer, typist, bookkeeper, practical nurse, doctor's or dentist's assistant. HE. 2529.

EMPLOYMENT wanted by cultured unincumbered middle-aged lady. Experienced in store, hotel and housekeeping. City ref. DE. 0822.

YOUNG lady attending Atlanta School of Commerce wants work in private home for room and board. HE. 8430. DE. 0702.

EXPERIENCED steno-secretary needs position. Moderate salary, references. WA. 5620-HE. 5743.

YOUNG lady, 2 years' experience general office work, desires position. JA. 2909-R.

REFINED widow desires place as practical nurse, free to travel. RA. 6289.

### Situation Wanted—Male 41

EXECUTIVE

Branch Manager—Sales Manager

YOUNG aggressive man, experienced in wholesale and retail distributor and selling in southeastern states. Sales promotion and advertising experience especially in oil business for major. Will consider anywhere. Finest recommendations. Address E-427, Constitution.

YOUNG man, 26, 5 years grocery business, desires opportunity traveling for national organization. Furnish bond, references, own car. Box 45, Experiment, Ga., Phone 1462.

## DOMESTIC

### Help Wanted—Female 42

Call MA. 3704, Fried Agency for reliable cooks and maids.

# Good Morning!

**Try a Want Ad!**

Regardless of what you are trying to buy, sell, rent, hire, or exchange, you'll find a classification in the WANT AD PAGES of The Constitution to suit your needs.

Wants continually arise in the home, office or business and WANT ADS are always on the alert to fill them. It's the economical form of advertising to reach the greatest number of prospects. Call WAlnut 6565 . . . an AD-TAKER will give you complete information.

**Constitution Want Ads**

*"First in the Day—First to Pay"*

## DOMESTIC

### Help Wanted—Female 42

Call WA. 3695, Podhouser Ag'cy (White) COLORED COOKS—MAIDS

IF YOU NEED cooks, maids, butlers, chauffers call Fannie Brown, MA. 3781.

### Situations Wtd.—Female 45

EXPERIENCED maid needs work at once. City references. Mary. MA. 3704.

HONEST, experienced maid wants day work. Refs. WA. 1568.

HONEST, experienced cook desires work at once. Good refs. WA. 1568.

EXPERIENCED maid, cook and nurse; will live on lot. WA. 6021.

### Situations Wtd.—Male 46

EXPERT col. photo finisher, full or part time employment. RA. 0765.

## FINANCIAL

### Business Opportunities 50

ESTABLISHED ATLANTA BUSINESS WITH MANY YEARS OF SUCCESSFUL OPERATION AND SATISFACTORY PROFITS, would be interested in securing additional working capital for expansion. Proposition will bear closest investigation and prove splendid investment to right party. Address E-424, Constitution.

DRIVE IN cafe for sale, good location, doing good business. Located at 149 Central Ave., East Point, Ga. Just below Highway Department, known at Jacksonian.

CAFE, West End, rent $30, good location, good business, exceptional value for $600 cash. Southern Business Brokers, Volunteer Bldg., MA. 5778.

LUNCHSTAND—Fully equipped. A real buy for quick cash sale.

RESTAURANT—Doing $40 to $60 daily. Established. Other good features. Close in. Call MA. 7483.

HAMBURGERS-BARBECUE, $50 handles this.

ATLANTA BUSINESS BROKERS. 244 Peachtree Arcade. JA. 1683

FOR SALE—A groc. store at a bargain. The reason is the owner has to leave town. 900 Oglethorpe Ave., S. W.

MEAT market, grocery for sale; good location; doing good business. $750 will handle. JA. 8824 or residence. MA. 9562.

SOUTHEASTERN BUSINESS BROKERS Atlanta Nat'l. Bldg. JA. 5083.

### Loans On Real Estate 52

WILLIAM M. SCURRY, No Application Fee. 19 Pryor St. WA. 9216.

PLENTY of money to loan on homes. JEFFERSON MORTGAGE CO.. WA 0814.

### Financial 57

So Says

Mr. McCollum—

"He who has the reputation for rising early may sleep till noon."

NOT so with the man whose credit rating is good. He must keep on paying promptly. So if some emergency requires more cash than you have on hand, remember you don't have to spoil your record. See me for $60 to $1,000, which can be spread over ONE or TWO YEARS at low interest. I am at the Seaboard Loan & Savings Assn., 12 Pryor St., S. W.

EMERGENCY CASH
LOANS ON AUTOMOBILES
AUTO NOTES REFINANCED

When you need cash quickly for emergencies—doctor's bills, hospital bills, funeral expenses, get a North American Loan. Confidential, sympathetic service in a small friendly office.

CALL Wa. 5412

NORTH AMERICAN
Loan & Saving Association
208 Atlanta National Bank Bldg.

AUTO LOANS
8% INTEREST
NO FEES—NO EXTRAS

APPROXIMATE LOAN VALUES

| | 1931 | 1932 | 1933 | 1934 | 1935 | 1936 | 1937 |
|---|---|---|---|---|---|---|---|
| Ford | $100 | $150 | $175 | $200 | $275 | $350 | $425 |
| Chev. | 100 | 175 | 200 | 225 | 300 | 375 | 450 |
| Plym. | 85 | 150 | 175 | 200 | 275 | 350 | 425 |

Loans on Any Make, Year or Model
Borrow at Legal Rates
NO ENDORSERS
Immediate Service—No Returning
AETNA AUTO FINANCE
Spring at Harris. Ground Floor Corner

## FINANCIAL

### Financial 57

YOU CAN BORROW
UP TO
SEVERAL HUNDRED
DOLLARS

QUICKLY, confidentially, and without red tape. Our Simplified Loan Method makes all arrangements surprisingly easy.

PRESENT LOANS REFINANCED.

COMMUNITY
Savings & Loan Co.

82½ BROAD ST., N. W.
SECOND FLOOR. WA. 5295.
210 PALMER BLDG.
MARIETTA & FORSYTH STS. WA. 9332
207 CONNALLY BLDG.
98 ALABAMA ST., S. W. MA. 1311

LOANS
FOR HOLIDAY BILLS

Arranged at Reasonable Rates On the Following Schedule:

$36 to $336

ONE-HOUR SERVICE

| | | |
|---|---|---|
| $3.00 | Per Month Repays | $ 36.00 |
| 3.50 | Per Month Repays | 42.00 |
| 5.00 | Per Month Repays | 60.00 |
| 6.00 | Per Month Repays | 72.00 |
| 7.00 | Per Month Repays | 84.00 |
| 8.00 | Per Month Repays | 96.00 |
| 9.00 | Per Month Repays | 108.00 |
| 10.00 | Per Month Repays | 120.00 |

Loans up to $336 on Similar Terms

Atlanta Loan Service, Inc.
318 VOLUNTEER BLDG. WA. 5550
Opposite Piedmont Hotel

WE WILL LEND

YOU money on your car, or will refinance balance owing on your car, or will advance you money to buy a car for cash.

ALSO

Household Goods Endorsement
The lowest rate of interest.
Loans $50.00 to $500.00

ADAIR-LEVERT, INC.
Suite 308—Atlanta National Bldg., Whitehall and Alabama
WAlnut 4116 WAlnut 4117.

LOW RATE, EASY TERMS ON NEW OR USED AUTOS. 70 PRYOR ST., N. E.

### Loans on Automobiles 58

LOANS ON AUTOMOBILES

IF your present payments on your car are too large—Refinance with us—and obtain extra cash for your own use.

ELYEA, INC.
311 Palmer Bldg. WA. 8367

### Salaries Bought 61

UP TO $50
IN FIVE MINUTES
Just Your Signature
POPLAR FINANCE CO.
OPP OLD POSTOFFICE
81 POPLAR ST., N. W.

MONEY
SIGNATURE ONLY
CENTRAL INVESTMENT CO.
250 PEACHTREE ARCADE

YOUR SIGNATURE ONLY
$5 to $50 to meet any emergency
Instant service. See us first
NATIONAL, 501 Peters Bldg.

$5 to $50—NO ENDORSERS
Nu-Way, 252 P'tree Arcade

513 VOLUNTEER BLDG.
MONEY FOR SALARIED PEOPLE.

$5-$50-418 C. & S. Bk. Bldg.

204 Peters Bldg. $5 to $50

$5 to $50. 414 Volunteer Bldg.

### Wanted to Borrow 64

GEN. contractor specializing on purchase, renovation and rental of distressed and run-down property will divide income with party who will temporarily advance money for purchase and repairs until new loan is placed. Return 20 to 30%. Address E-221, Constitution.

## FINANCIAL

### Wanted to Borrow 64

WANTED—$25,000, 6 per cent loan on Atlanta property. Stand fullest investigation. Geo. P. Moore, WA. 2326.

## LIVESTOCK

**Baby Chicks**

BABY Chicks, all popular breeds, hatching twice weekly. Several used battery brooders at big reduction. We will hatch your eggs 1½c per egg. Woodlawn Hatchery. 510 Piedmont Ave., WA. 4095.

CHICKS, brooders, feed, feeders, founts. Blue Ribbon Hatchery, 215 Forsyth. S. W

CHICKS, brooders, supplies, feeds. Ga. State Hatchery, 128 Forsyth. WA. 7114.

**Dogs**

2 BEAUTIFULLY matched pedigreed Harlequin Great Danes. Little over year old. Reasonable. DE. 0032.

## MERCHANDISE

### Miscellaneous For Sale 70

BIG FURNITURE BARGAINS

LAST week of big unloading sale. New furniture at second-hand prices. Walnut bedroom suite, $32.50-$39.50; walnut dining suites, $45.50-69.50; beautiful living room suites, $29.50-$39.50; 9x12 rugs, $14.50; 9x12 bordered linoleums, $3.95; breakfast sets, $6.95; kitchen cabinets, $12.50-17.50; studio couches, day beds, $12.50-$24.50; laundry heaters, $3.95; radiant gas heaters, $5.50-$7.95; gas stoves, coal ranges, circulators below cost. Also large stock used bargains. Let Hutchins furnish your home. Buy now.

HUTCHINS FURNITURE CO.
165 Whitehall St. WA. 4310

PAINT, $1.00 PER GAL.
ROOFING, $1.00 PER ROLL
CALCIMINE, 6c LB.
WINDOW SASH, BEAVER BOARD
Opera Seats, Plumbing, Wheelbarrows.
JACOBS SALES COMPANY.
45-47 Decatur St., S. E. WA. 2876.

OFFICE FURNITURE—We have many good values in new and used office furniture at our warehouses at 47-49 North Pryor St.

Horne Desk & Fixture Co.

WHOLE house, modern furniture, 6 months old, for sale at reasonable price. Must leave town immediately. At home, 877 Cherokee Ave., S. E., Apt. 4.

POOL and BILLIARD tables. "Natl. of Cincinnati." New, used. Attr. prices Terms. P. W. Lantz, 77½ P'tree. JA. 9493

1,000 RUGS—25c TO $35.00
THE RUG SHOP 137 MITCHELL ST

ADDRESSOGRAPHS — GOOD CONDITION. BOTH HAND AND ELECTRIC MODELS. REAS. BOX B-286, CONSTI.

RESTAURANT supplies, chairs 50c, tables $1.50, dishes, steam tables, etc. Fulton Fixture Exchange, 101 S. Pryor.

4-DRAWER steel letter files $17.00 OFFICE OUTFITTERS, INC., MA. 8690 35 AUBURN AVENUE, our new location.

USED cash registers, adding machines, typewriters, show cases. Atlanta Fixture & Sales Co. 104 S. Pryor St. WA. 5872

11x17 BLUE ROYAL Kirmanshah (oriental rug) at about one-half of its value. Sharian Rug Cleaners. DE. 5190.

5 CU. ft. General Electric refrigerator, Monitor top. Sacrifice price. High's, 4th flr., WA. 8681.

'37 FRIGIDAIRES in crates, greatly reduced prices. High's, 4th Flr., WA. 8681.

LUMBER, house framing, $16.50 per M. Willingham Lumber Co., 2114 Piedmont Rd. HE. 9092.

ANTIQUE dressers, beds, chests, glassware, dishes. Hutchins Furn. 165 W'hall.

BARTELL'S ARMY STORE, TENTS, COTS, TARPAULINS. JA. 0377. 90 ALA.

REMNANT, towels, draperies, blankets. Mill End Store, 68 Alabama St., S. W.

$485 DICTAPHONE SET, REBUILT LIKE NEW, $150. 240 ARCADE. WA. 9630.

USED 4-ft. Frigidaire, $49.50. Terms, $2.72 mo. Maytag Stores, 255 P'tree. WA. 6556

CANDY SLABS AND EQUIPMENT. SLIGHTLY USED. REAL BAR. DE. 6601.

SIMMONS studio couch, regular $44.50. Used 2 months. Only $25. WA. 9906.

VACUUM cleaner bags for any cleaner. This week only, $1.50. HE. 7486.

ATLANTA'S paint headquarters. Sherwin-Williams Paint Co., 70 Broad, N.W.

GOOD used furniture, $1 down, terms Sterchi's, 116 Whitehall St.

CABLE'S piano sale continued this week. 235 Peachtree.

ROYAL typewriter, rebuilt 2 months ago. Sacrifice $20. JA. 0981.

### Coal and Wood 71

CALL CITY COAL CO., JA. 1268, FOR GOOD COAL; KINDLING FREE.

BEST Kentucky Red Ash coal, 2 tons. $13.95 cash. Better coal. MA. 7437.

RED ASH, ¼ ton, $2.25; ½ ton, $3.95; 1 ton, $7.25. QUICK SERVICE. JA. 8282.

### Household Goods 77

SACRIFICE—Office desk, chair, breakfast rm. suite, porch furn., secretary, tables, rugs, cot. Other pieces. 1184 E. Rock Springs Rd.

PORTABLE electric sewing machine, $29.50. Fully guaranteed. $3 down, $3 mo. Davison-Paxon Co., second floor

ELECTRIC washing machine, gas stove, Hoover; other household effects. See at Weathers' Bros. Transfer. 505 W. P'tree.

LOUNGE chair and ottoman, coffee table, 3-piece green living suite, dinette suite. CATHCART, 134 Houston. WA. 7721.

GAS STOVE, twin beds, baby bed, gas heaters, other pieces. HE. 8083-R.

### Musical Merchandise 78

PIANO BARGAIN

PERIOD model, practically new Kimball build baby grand at a rare bargain. See this grand if you're interested in a high quality grand at a sacrifice price.

JESSE FRENCH CO.
66 Pryor St. JA. 1136.

### Typewriters, Ofc. Eqpt. 80

ATTENTION, STUDENTS

SPECIAL rental rates for home use. All makes rented, sold and repaired. Rent the Noiseless No. 8; 3 months, $5.

American Writing Machine Co.
67 Forsyth St., N. W. Phone WA. 8376

TYPEWRITER BARGAINS.

ALL makes standard and portable. Special rates. We buy, sell, repair. QUICK SERVICE TYPEWRITER CO. 16 Peachtree Arcade WA 1618

### Wanted To Buy 81

ATTENTION RADIO DEALERS. WANTED job lots used trade-in and repossessed radios. State price, condition, quantity, location. E-328, Constitution.

CULTIVATOR for No. 20 Farmall tractor. 1933 model. Will pay cash for good used model. Mr. C. M. Pruett, Route 2, Austell, Ga.

WILL PAY 60C BU. FOR WHITE CORN DELIVERED. BAGS RETURNED. STANDARD MILLING CO. 8 FAIRLIE, ATLANTA.

NEW store just opening needs used furniture quick. Union Furniture Co., 326-328 Peters St. JA. 2016.

## MERCHANDISE

### Wanted To Buy 81

WE buy furniture and sewing machines. Stern Furn. Co., WA. 1310.

CASH FOR USED CLOTHING. 240 Piedmont, 353 Edgewood. MA. 7957.

WE BUY GOOD USED FURNITURE. 255 PETERS. WA. 4389.

CASH used furn. and household goods. Central Auction Co. 145 Mitchell. WA. 9739

CASH for old gold, silver. Time Shop. 19 Broad, N. W., near Peachtree Arcade.

CASH for used small portable public address outfit. E-324, Constitution.

WANTED to buy, used adding machines and typewriters. Call WA. 8224.

WANTED—Furniture and rugs for 5 or 6-room house. VE. 1569.

## ROOMS FOR RENT

### Rooms With Board 85

TWIN beds and board, for four elderly people, in ultra-private home. Good food 3 times per day. Loving care. Large lot with lovely flowers, $40 per month. RA. 8936.

872 W. PEACHTREE, BETWEEN 6TH AND 7TH STS. LOVELY ROOM. EXCEL. MEALS. CONVS. RMMATE LADY, ALSO RMMTE MAN. HE. 1449-W

1447 P'TREE—ATTR. RM., CONN. BATH, LAVATORY, SLEEPING PORCH, PRI. SITTING RM., EXCEL. HEAT. HE. 4709.

1303 W. P'TREE—VACANCY YOUNG LADY. SHARE PRI. BATH; EXCELLENT MEALS. REASONABLE. HE. 8318.

468 PRYOR—Nice home, clean room, good home-cooked meals, hot water, gentlemen $5. JA. 6506.

BETWEEN Peachtrees, 51 6th; under new management, running water in rooms, 5 baths, convs., excel. meals. HE. 3938.

1303 W. P'TREE—DOUBLE ROOM, TWIN BEDS, ADJ. BATH. HOT WATER, EXCELLENT MEALS. HE. 8318.

209 14TH, N. E.—Single, dble. rms. Pri. conn. baths, abundant hot water. Better than average meals. HE. 2564.

886 BRIARCLIFF RD. Gentleman share room, conn. bath. Vacancy lady. Good meals. HE. 8772.

868 MYRTLE, N. E.—Attr. room, conn. bath, home cooking $5.50. HE. 8587.

809 MYRTLE, heated vacancy, semi-pri. bath, home cooking, $5.50. JA. 4723.

1246 PONCE DE LEON—Room, conn. bath, also gar. apt., $20-$25. DE. 7944.

913 PONCE DE LEON, CORNER LINWOOD—ATTR. VACANCIES. HE. 9838.

26 11TH. Roommate man, connecting bath, lavatory. Single room. HE. 5737.

1415 PEACHTREE. Attractive heated rm. Conn. bath. Bus. people. HE. 8183-J.

MORNINGSIDE. Strictly private home. Bus line, garage; meals opt. HE. 2156-J.

41 3RD, N. E. Attr. warm rooms, business people. Bus line. $5-$6. HE. 8349.

N. S.—Private home, attr. room for 2, conveniences, good meals. VE. 3205.

EXCLUSIVE N. S. Priv. home. Attr., heated rm., conn. bath, for 2. HE. 7333-W

ANSLEY PARK—Near car line; heat, conv. bath, twin beds. HE. 2593-J.

867 PEACHTREE ST.—Delightful room, steam heat. Good meals. HE. 1328.

1467 PEACHTREE. Rmmate, gentleman; twin beds. Adj. bath; meals. HE. 6604.

113 6TH, near Peachtree—Double room, meals, conveniences. JA. 4998-M.

MODERN—Large front room, sep. ent., steam heat. Balanced meals. RA. 4295.

2240 PEACHTREE RD.—Roommate for 2 young ladies. HE. 0886.

208 14TH ST., N. E.—First-floor front rm., 2 bus. girls; quiet home. HE. 2676.

BUSINESS PEOPLE, MEALS THAT SATISFY. 1038 W. PEACHTREE.

979 MYRTLE. Semi-priv., large room, twin beds. Other vacancies. HE. 6767.

GENTLEMAN to share rm., private bath, good food. 166 Ponce de Leon.

425 PONCE DE LEON—Att. room, pri. bath, steam heat. WA. 1007.

$22.50—PRIVATE bath for 3. Other vacancies. Adults. 880 Juniper.

1017 N. AVE., N. E.—Front, heated rm., for 2; 2 good meals. WA. 4695.

### Rooms Furnished 89

HOTEL CANDLER
DECATUR.

SINGLE rooms and 2-room suites. Attrac. rates for weekly guests. DE. 4451.

WYNNE APT. HOTEL—Room, bath, $1 day, $5 wk., $17.50 to $30 mo. Hotel service. 644 N. Highland, N. E. HE. 4040.

W. E.—ATTR. rm., pri. home, heat, hot water; business people. RA. 7679.

21 P'TREE PL., N. W. 10th St. section. Newly furn. priv. home, bus. people.

648 N. HIGH'D, N. E., priv. home. Attrac. rm., $12 mo.; meals opt. HE. 0775-J.

286 CANDLER ST., N. E.—Fur. rm., private home, modern, gentleman. DE. 1882

1 OR 2 gentlemen, lovely room, with couple; priv. bath. 109 7th St. N. E., Apt. C

### Hkpg. Rooms Furnished 94

852 BOULEVARD, N. E.—Apt. priv. bath, heat, con't hot water, frigid. Lts., gas, nicely fur. Also one 2-rm. Reas. rent.

393 N. HIGHLAND—Large front room and k'nette; also 3-rm. apt. MA. 9274.

MODERN 1-rm. k'nette apt. All convs. Adults, $6.50 wk. 553 Courtland St., N.E.

WALKING distance, room, k'nette, heat, lights, gas, linen; reas. HE. 6942-J.

MODERN brick, rm., k'nette, use liv. rm., heat, gas., lts. G. E. $6.50 wk. MA. 4761.

468 PRYOR—Nice home, clean room, gas, everything furn. $3. JA. 6506.

BEDROOM, kitchen, light, gas, water, phone, $15. 934 Cap. Ave., MA. 2004.

71 5TH ST., N. W. ATTRAC. SMALL APT. REASONABLE. HE. 4014.

ONE LARGE CORNER ROOM, COMPLETELY FURNISHED. HE. 0599-J.

LARGE, newly-papered room, kitchenette, gas, etc., $4 wk. 179 E. Pine.

1-2 ROOMS, k'nette, private family, heat, 980 Piedmont, HE. 2217-R.

### Hkpg. Rooms Unfur. 95

2 LARGE CONN. RMS., ALL CONVS., HOT WATER, GARAGE; BUS. COUPLE. 383 MILLEDGE AVE., S. E.

413 OAKLAND, S. E., attrac., 2 rooms, k'nette, lights, water, phone. MA. 4004.

SYLVAN HILLS, 2 rms., breakfast rm., private ents., convs. Adults. RA. 1437.

BEDROOM, kitchenette, semi-private bath, lights, gas, heat, $4 week. VE. 2136.

THREE attrac. connecting rooms, all conveniences; reasonable. MA. 9750.

## REAL ESTATE—RENT

### Apartments—Furnished 100

PEACHTREE HILLS—37 Willow Ave., 2 conn. rms., adj. bath, furnace heat, reas. HE. 1677 day, CH. 3980 night.

131 FORREST AVE., N. E.—Immediate occupancy, desirable furnished 4-room apt., $40. WA. 7416.

NORTHSIDE—Nicely furn. small apt., private bath. Bus. people. Refs. HE. 2062-J.

623 PARKWAY DR., attractive steam-heated 4-rm. apt.; adults. Apply Apt. 3.

183 POPLAR CIR., N. E.—3-RM. EFFI. CHOICE LOCA. ADULTS. HE. 8117.

## REAL ESTATE—RENT

### Apartments—Furnished 100

233 GA. AVE., S. E.—2 or 3 rms., furn. or unfur. Cheap. WA. 4952; WA. 2450.

4-ROOM apt., garage, near stores and car line. JA. 2435-R after 5.

UNUSUALLY attr. 3-rm. apt., completely refinished. Adults. 421 Blvd., N. E.

737 MYRTLE, N. E.—2 or 3-room apt. completely furn., every conv. WA. 4554.

NICE 2 or 3-rm. apt., desirable section, heat, lights, water furnished. DE. 3935.

3, 5 RMS., heat, elec., refrig., $35 and $40 mo. 644 N. Highland, N. E. HE. 4040.

VERY attractive, clean 3-rm. apt., completely furn.; heat, garage. MA. 7880.

N. E., small kitchenette apt. for refined business woman. Refs. WA. 8607.

683 CAPITOL—Attr. small apt., gas, hot water, lights, ht., $4.50 wk. MA. 4543.

385 SINCLAIR, 2 bedrms, liv. rm., dinette, k'nette, refrig., bath. Adults. WA. 3574.

1223 ALBEMARLE, 5 rooms, pri. entrance, bath, heat, water. $40. DE. 0083.

### Apartments Unfur. 101

| Rooms | Price | Location |
|---|---|---|
| 3 | $35.00 | 674 Somerset Terrace. |
| 3 | 42.50 | 328 Ponce de Leon. |
| 4 | 42.50 | 674 Somerset Terrace. |
| 4 | 42.50 | 691 Penn Ave., N. E. |
| 4 | 45.00 | 856 Ponce de Leon, Ave. |
| 4 | 50.00 | 633 Moreland Ave. |
| 4 | 45.00 | 802 Frederica St. |
| 4 | 45.00 | 1241 Virginia Ave. |
| 4 | 47.50 | 2169 Peachtree Rd. |
| 4 | 57.50 | 2230 Peachtree Rd. |
| 4 | 52.50 | 952 Peachtree St. |
| 5 | 70.00 | 81 Peachtree Pl. |
| 5 | 77.50 | 2230 Peachtree Rd. |
| 5 | 50.00 | 1708 Peachtree Rd. |
| 5 | 65.00 | 149 Peachtree Circle. |
| 6 | 42.50 | 569 Boulevard, N. E. |
| 6 | 60.00 | 1708 Peachtree Rd. |
| 7 | 72.50 | 109 Seventh St. |

(Call Mr. Sims, WA. 0636.)

Rankin-Whitten Realty Co.

| | |
|---|---|
| 441 Parkway Dr., N. E., Apt. 9, Eff., | $22.50 |
| 411 Parkway Dr., N. E., Apt. 7, 1 bedroom | 27.50 |
| 572 Parkway Dr., N. E., Apt. 7, 1 bedroom | 27.50 |

(Unfurnished $32.50.)

Allan-Goldberg Realty Co.
23 Auburn Ave., N. E. WA. 1697

754 JUNIPER ST.

TWO bedrooms, living room, dining room, kitchen, front and back porches, $60. Call resident manager, WA. 5935 or Briarcliff, Inc., 755-63 Peachtree St. WA. 1394.

1559 PEACHTREE ST.

BEDROOM, enclosed sleeping porch heated, living room, breakfast nook, entrance hall, $57.50. Briarcliff, Inc., 755-63 Peachtree St. WA. 1394.

2214 PEACHTREE RD.

FULL-size 5-room apt. See janitor or phone

G. G. SHIPP
Office, WA. 8372. Residence, BE. 1534.

PRIVATE apt., 3-r. and kitchenette, private bath, private entrance, all modern conveneinces; water furnished. Couple or adults only; references required; $20 mo. Apply at once, 834 Central Ave. Hapeville.

1095 BLUE RIDGE AVE., N. E., APT. 5 LIVING room, dining room, bedroom, kitchen, bath, front porch. Electric refrigerator and stove. Redecorated, $40. SEE JANITOR OR CALL HE. 8032.

RIDLEY COURT APTS.

FIREPROOF, well-htd., 131 Forrest Ave., N. E., 5 rms., $45, $50 and $60. WA. 7416.

"MARYLAND APTS." Ansley Park—Five large rms., 3 exposures. Porch, garage. Adults. 75 17th St., N. E. HE. 1288-M.

1312 BRIARCLIFF RD., NO. 3. NEW BLDG. 5 rms., gas refrig., gas stove, garage. Available now. $75. WA. 9511.

DELLA MANTA APARTMENT. 1268 PIEDMONT AVE., N. E. WA. 9689. HE. 5548-J.

COLLEGE PK.—2 large rooms, k'nette apt.; priv. bath and entrances; water, gas stove, garage. CA. 2423.

OVERLOOKING park, 4-room upper, porch. $47.50. 1130 Piedmont, WA. 1714.

575 BLVD. PL., No. 3, 4 rms., porches, $37.50. Wall Realty Co. MA. 1133.

CUMBERLAND RD., 3 rooms, bath, priv. ent., heat, garage, bu. couple. HE. 0268.

501 BLVD., N. E.—3-room apt. Newly decorated, heat. See Janitor.

INMAN PK.—2 or 3 rooms, priv. bath; lights, water. JA. 2929-W.

6-ROOM apartment, front, back porch, heat, hot water, $35. VE. 2136.

### Apts.—Fur. or Unfur. 102

997 HIGHLAND VIEW, 3 rms., 2 Murphy beds, pri. bath, lgts, water. HE. 4554-W.

738 P. DE LEON, $17, rm., k'nette; also larger apt.; elec. ref., lights, hot water.

N. S.—1 beautifully furn., also 1 unfurn., porches, redec. $37.50. MA. 0510.

### Business Places For Rent 104

STORES, shops, warehouses; good locations. Call Mr. Anderson, WA. 1915. ERNEST L. MILLER CO.

### Duplexes—Unfur. 106

625 HILL ST., S. E.—4-rm. duplex, good condition, $20. WA. 5794 or VE. 2659.

3-ROOM duplex, everything separate; hot water. 302 Glenwood Ave., S. E.

93 EAST LAKE TER., 4 rms. and bath; heat and garage, $27.50. DE. 0659.

### Houses—Furnished 110

ATLANTIC BEACH, ocean-front house, 4 bedrooms, garage, hot water, convs., month or season. Box 2056, Jacksonville, Florida.

ANSLEY PK. Furnished bung., 2 bedrms., refs. exch. Call CH. 2565 mornings.

### Houses—Unfurnished 111

| | |
|---|---|
| 594 Capitol Ave. | $35.00 |
| 850 Capitol Ave. | $25.00 |
| 964 Beecher St. | $25.00 |
| 529 Pullian St. | $22.50 |
| 289 N. Highland | $20.00 |

SWEAT REALTY CO. WA. 5731

| | |
|---|---|
| 690 Va. Ave., 6-r., furnace | $45 |
| 1801 Boulevard Dr., 6-r., furnace | 35 |
| 423 Hardin St., 6-r., grates | 20 |
| 769 Primrose, 5-r., grates | 16 |

Ernest L. Miller, WA. 1915.

| | |
|---|---|
| 375 Sydney, S. E., 5 rms. | $22.50 |
| 121 Crumbley St., 6 rms. | 18.00 |
| 503 Venable, 7 rms. | 22.50 |

J. W. Plunkett Jr., WA. 6466, MA. 9568.

904 WEST END AVE., S. W., near Ashby St., 6-r. bung. Good condition. Bargain at $30. C. G. Aycock Realty Co., WA. 2114.

1125 ST. LOUIS PL., N. E.—Brick bungalow, three bedrooms. $55. Samuel Rothberg, WA. 2253.

DOLLAR ROAD, Adamsville. Near A., B. & C. RR. New house, 3 bedrooms; 7½ acres, $20.00. Burks, WA. 3600.

GOOD houses for nice people. McNeal Properties. Apply 389 Windsor, S. W.

## Classified Display

**Musical Merchandise**

**Piano Instruction**

Select your new piano from our large stock and get 3 months' private instruction free! Limited offer!

**Jesse French Co.**
66 Pryor St. JA. 1136

## ANSWERS TO TEST QUESTIONS

**Below are the answers to test questions printed in editorial page.**

1. Missoula.
2. Jenny Lind.
3. Mrs. Rebecca Pollard Van Lennep.
4. France and England.
5. A mixture of fine round-grained sand and water.
6. Harold L. Ickes.
7. Twelve.
8. 1886.
9. Colonel Henry Shrapnel of the British army.
10. Hamilton, N. Y.

**Today's Common Error.**

Never pronounce aperient—a-per'-i-ent; say, a-pe'-ri-ent.

# REAL ESTATE—RENT

**Houses—Unfurnished 111**

1500 ROGERS AVE., S. W. Modern 6-room bungalow with garage, $40 per month. Mr. Herren, owner. JA. 9562.

60 ACRES, dairy barn, 2 houses, pastures, streams, junction Stone Mt.-Brockett Rd. Clarkston, Ga. McGarity, WA. 3600.

156 BARKSDALE DR. N. E.—5-room bungalow, $62.50. Call Mr. Maddox, Sharp-Boylston Co. WA. 2930.

987 COLUMBIA, N. E.—9-r. house, splendid cond., good furnace. HE. 8690-W.

836 WASHINGTON, 2 baths, 2 sinks, 12-r., $35.00. C. G. Aycock Realty Co.

GRANT PARK. Bungalow, side drive and garage for $25 mo. WA. 5620.

**Houses—For Colored 114**

WILL improve 308 Hilliard and rent $20 or sell like rent. WA. 7900.

**Office & Desk Space 115**

PRIVATE OFFICE RECEPTION ROOM SWITCHBOARD, SECRETARIAL SERVICE. 1314 RHODES-HAVERTY BL.

231 HEALEY BLDG.—Private offices, furn. or unfurn.; desk space. Mail serv.

**Wanted to Rent 118**

FURNISHED cottage or small apartment. Reasonable. F-425, Constitution.

WANTED—2 furnished rooms, reasonable. Write 1901 Peachtree Rd.

# REAL ESTATE—SALE

**Houses for Sale 120**

**North Side.**

WILL TRADE
10-ROOM FRAME DUPLEX
HAS 2-five room apts. Income $48.50 a month. Loan $22. Will take clear property in trade for my equity. Call Roy Holmes. HE. 3680; WA. 9511.
DRAPER-OWENS CO.

2254 EAST LAKE DRIVE
IN DRUID HILLS, an 8-room brick home with tile roof and steam heat; has servant's quarters and is now being completely reconditioned; situated on a nice level lot. Price reduced to $6,500 for a quick sale. Phone Mr. Blair. WA. 5477.
ADAMS-CATES CO.

Peachtree Heights Park
BEAUTIFULLY located, close to car line on lot with frontage of 125 feet, most attractive, almost new 2-story brick slate-roofed home at a bargain price. HE. 1087; WA. 0156.
J. R. Nutting & Co.

SPECIAL BARGAIN
906 McMILLAN ST., N. W., corner 8th, good 5-room bungalow, corner lot, near school. For quick sale only $1,500; $150 cash, balance easy. F. C. Berry, WA. 7872; res., HE. 5033-J.
D. L. STOKES & CO., INC.

AMSTERDAM AVENUE
BUILT for a home, 4 bedrooms, 2 tile baths, steam heat, full size dalite basement. lot about 400 feet deep. Attractively financed, special price. H. S. Copeland; nights, HE. 5680.
Burdett Realty Co. WA. 1011

VA.-HIGHLAND DUPLEX
LIQUIDATING an estate. Four rooms on each side. Separate furnaces. The price and terms are right. Call Mr. Huey, WA. 3935 or VE. 1379.
JOHN J. THOMPSON CO.

HIGHLAND - GREENWOOD—Well-built 7-rm. br. bung.: Oil-o-Matic to furnace; extra basement rooms; easy to make triplex; $5,250. Will close for $500 cash and balance HOLC payments. Call Mrs. Meinert, DE. 8546 or WA. 1714.

THE ATLANTA HOME FINDER. SAVES you time and worry in locating the kind of home you want. Call Mrs. Marett, HE. 8574, MA. 9879.
MILTALANE REALTY CO.

$3,200 BUYS nice little 6-room home in Peachtree Hills; furnace, hardwood floors, driveway, garage. Terms. WA. 0627. C. & S. Bk. Bl.. Ralph B. Martin Co.

BUILD in Lenox Park where your home investment is protected. VE. 3723.

ONLY $4000 and a bargain. 5-room brick bungalow in perfect condition. Steam heat. Near Virginia Ave. School. Call A. C. George. WA. 0100, nights CH. 1766.

534 E. WESLEY AVE. 7-room white brick, lot 85x160, open for inspection. C. E. Beem, builder. WA. 5570 or DE. 7280.

507 BRENTWOOD DR. 4 bedrooms and den, open for inspection. C. E. Beem, builder. WA. 5570 or DE. 7280.

GARDEN HILLS Section. 5-r. brick, large lot, fine basement. $5,250.00. Call LaFontaine, JA. 5350; WA. 1511.

$6,750—NEW, 6 rooms, 2 baths, brick. Approved for FHA loan. WA. 7991.

NATIONAL Realty Management Co. Inc. Ground Floor Candler Bldg. WA 2226

PEACHTREE AVE., attrac. 5-rm. frame, furnace heat, $3,250; terms. CH. 2176.

WE BUILD AND FIANACE HOMES Residence Construction Co. MA. 4722.

3 BEDROOMS, 2 tile baths, tile kitchen. Bargain for quick sale. CH. 9741.

GEORGIA CONSTRUCTION CO. 223 Candler Bldg. WA. 6880

314 PHARR ROAD. Open 2 to 4 p. m. Neal-Lenhardt Company. WA. 2534.

**Druid Hills.**

1654 N. EMORY RD.—2-story brick; $7,500 equity, $1,000. Owner, DE. 0822.

2253 EAST LAKE RD., $6,500. AGENTS PROTECTED. OWNER, DE. 4990.

**East Lake.**

NEW, 5-room brick, near car line. $4,250 Mr. Weaver, WA. 2166.

**Decatur.**

222 FELD AVE., Decatur, 6-room brick, redecorated like new; furnace; no loan; terms Call WA. 3111.
HAAS & DODD.

**Miscellaneous.**

BUY A HOME
HAVE the TITLE GUARANTEED and INSURED by
Atlanta Title & Trust Co.

**Farms For Sale 127**

190 ACRES, 1 house, good farm. Estimated more than 100,000 ft. good saw timber. Walnut and pecan trees. Timber and a federal loan gives extra cash. Total price only $750. K. C. Dann Realty Co WA. 5632.

**Investment Property 129**

CLOSE in north side property, 15-yr. lease, 16 per cent on the investment. $22,500 cash required. Southern Business Brokers, Volunteer Bldg., MA. 5778.

$1,350 TAKES a 4-unit apt. Close in. A. Graves. WA. 2772.

**Lots for Sale 130**

DUNWOODY RD. pick-up! Grove lot 100x300, $1,150. Geo. P. Moore, WA. 2326.

SPRING LAKE PARK—Lots $300. A. G Rhodes & Son 204 Rhodes Bl. WA. 6024

FOR best section North Side lots, call Burdett Realty Co. WA. 1011.

BARNES ST., N. W.—Level lot, 56x134; $300. Call Watkins, WA. 5477.

**Property For Colored 131**

548 W. FAIR St. Four rooms, hall, electric lights, $1,750; $250 cash, balance $17 per month. MA. 1219 after 6 p. m.

HUNTER TER.—Large lots, near end of West Hunter car line, $5 down, $5 mo. Owner, 604 Candler Bldg. WA. 5862.

**Rent or Sell Real Estate 132**

381 AUBURN AVE.—5-r. cottage, $2,750. Geo. P. Moore, WA. 2326.

**Suburban 137**

DREAM—27 acres, good 5-room house, lights, water, phone; also log cabin, branch; real lake site; car service; Stone mountain, $2,600. J. J. Hemperley, WA. 7310.

14 ACRES, 4-room house. Just off new Marietta highway. $1,100. WA. 1603.

## Classified Display

**Musical Merchandise**

**Pianos To Rent**
Our special rental plan enables you to try your child before buying! See us for details! No obligations.
**Jesse French Co.**
66 Pryor St. JA. 1136

# JASPER — By Frank Owen

'For the last time, lady—I'm no ventriloquist!'

# REAL ESTATE—SALE

**Suburban 137**

33 BEAUTIFUL sloping acres, 5-room house, large barn, branch, creek, long paved road frontage; bus service, lights, phone avail. $1,500. C. H. Smith, WA. 1693

**Wanted Real Estate 138**

WE sell homes, farms, business properties, vacant lots anywhere in Ga. or adj. states. For quick, satisfactory results see or write us. Johnson Land Co. Haas Howell Bldg., Atlanta, MA. 1933.

OUR trained organization can liquidate your estates, farms, homes, business property, or subdivisions into CASH immediately, anywhere in Southeast. Write Johnson Holding Company, Atlanta, Ga.

50 ACRES or more with branch and some timber on side road near highway within 18 miles north of Atlanta. Ready buyer. Address E-294, Constitution.

LIST your property for sale with McNabb Realty Co., MA. 0293.

# AUTOMOTIVE

**Auburns**

1935 AUBURN sedan, model 653, low mileage, original finish. Call WA. 5527.

**Buicks.**

1937 BUICK "41" 4-door, trunk sedan. Slightly used, $795
FROST-COTTON.
Spring at Baker Sts. MA. 8660.

1936 BUICK Tudor with trunk, $445. 116 Spring, opposite Southern Railway Bldg.

1929 BUICK 4-door sedan. Extra clean, $25 down, $2.50 week. VE. 2870.

**Chevrolets.**

DEPENDABLE USED CARS AND TRUCKS
"The Old Reliable"
JOHN SMITH CO.
Chevrolet Dealer
530 W. Peachtree St. HE. 0500.

1937 Chevrolet Two-Door Touring Sedan, $450
EXCEPTIONALLY clean car with built-in radio. Driven about 12,000 miles. Prefer no trade, but could give easy terms. Call Mitchell, MA. 4019.

WILL sacrifice my 1936 Chevrolet Master 2-dr. Would consider cheap trade-in. For only $285. Call Fred Coste, CR. 1932.

1934 CHEVROLET STD. 2-DOOR. MUST SELL TODAY OR TOMORROW. CALL REESE INGRAM. HE. 2367.

IF YOU are interested in a bargain in 1934 Chevrolet standard 2-door, call J. H. Greene, JA. 1923; $150 today.

1938 CHEVROLET Master. Special 4-door touring sedan. Driven 600 miles. Special. Hall Motors, WA. 2263.

1935 CHEVROLET MAS. COACH, $325. East Point Chev. Dealers, Inc. CA. 2107.

DOWNTOWN CHEVROLET CO., 329 WHITEHALL ST. MA. 5000.

**Chryslers.**

HARRY SOMMERS, INC.
GUARANTEED resale cars at lowest prices. Peachtree at Forrest. JA. 1834.

**DeSotos**

1933 DESOTO 4-DOOR SEDAN. MECHANICALLY A-1. MUST SACRIFICE. ROY HUGHES, JA. 1921.

**Dodges.**

1937 DODGE 4-door touring. This car is practically new, driven very little. Will sacrifice for quick sale and consider trade and terms. Call Mr. Roddenberry, HE. 1650.

**Fords**

1937 FORD de luxe "85" fordor sedan. Beautiful gun-metal finish, clean upholstery. Motor jam-up. Driven less than 11,000 miles. Sell for $625. Trade and give easy terms. Rogers, DE. 2007 or WA. 3297.

USED CARS—USED TRUCKS.
EAST POINT COMPANY,
AUTHORIZED FORD DEALER,
308 MAIN ST., EAST POINT. CA. 2166.

1937 FORD de luxe roadster, driven very little, radio, heater. A bargain. Must sell. Call me today. R. L. Sawyer, 627 Parkway Dr., WA. 9867.

1937 FORD "85" tudor sedan, radio, heater, exceptionally clean. Will sell or trade and arrange terms. $467. D. B. Rapier, WA. 3297.

1932 FORD SPORT COUPE. RUNS GOOD. WOULD SELL TODAY FOR $85. CALL A. B. BAILES, HE. 5130-J.

1936 FORD tudor, extra clean. Sacrifice for quick sale. Small cash payment. Balance easy. Norman, HE. 5858.

1936 FORD de luxe sedan, radio and heater, clean, sell or trade. Morris, 1520 Stewart Ave. RA. 3406.

1935 FORD cabriolet, ex. clean, $325. Louis I. Cline, 320 P'tree, WA. 1838.

1933 FORD SEDAN, $175. NO TRADE. JA. 2727.

**Lincoln-Zephyrs.**

1937 LINCOLN-ZEPHYR, run 6,000 miles, like new; equipped; radio and lots of other extras, $895.
FROST-COTTON.
450 Peachtree. WA. 9070

1935 LINCOLN—7-Pass. De Luxe 6-Wheel Sedan. Sacrifice. CH. 1782 after 7:30.

**Plymouths.**

CHRYSLER-PLYMOUTHS.
DEKALB MOTOR CO.
DE. 1568. DECATUR, GA.

1935 PLYMOUTH de luxe coupe with radio and heater, $295. 116 Spring, opposite Southern Railway Bldg.

**Oldsmobiles.**

1934 Oldsmobile "6" Coach
HAS built-in trunk, good tires, seat covers, mechanically A-1, will sell for small first payment; 12 months to pay for balance. VE. 2468.

1936 OLDSMOBILE touring sedan. A-1 condition. Low mileage. Must sell at once. Can give terms. RA. 0977 after 7 p. m.

1936 OLDSMOBILE de luxe touring sedan, radio, a clean one. Yarbrough Motor Co., 559 W. Peachtree. HE. 5142.

1937 OLDSMOBILE tudor with trunk, $745. 116 Spring, opp. Sou. Ry. Bldg.

**Studebakers.**

IF INTERESTED in 1937 Studebaker "6" 4-door touring sedan, call Charles Dell, HE. 6172-W. Will sacrifice.

**Terraplanes.**

1936 TERRAPLANE TOURING SEDAN, $425. SAC. QUICK SALE. MEDCALF PONTIAC CO., DECATUR. DE. 1641.

**Miscellaneous.**

150 USED CARS AT SPECIAL PRICES
BOOMERSHINE MOTORS, INC.
485 Spring St. 520 Spring St.

1936 FORD sedan, 1934 Dodge panel, trade for stake body. Paint spray sell cheap. MA. 3694.

# AUTOMOTIVE

**Miscellaneous.**

IF you have a good credit I can sell you a good used car with no down payment. Foster. HE. 5858.

WADE MOTOR COMPANY.
399 Spring St. WA. 6720.

CAPITAL AUTOMOBILE COMPANY.
Opposite Biltmore Hotel. HE. 1200.

**Auto Trucks For Sale 141**

1936 FORD pickup, new motor, new paint, good tires. A real buy at $375. Will take Model A Ford as down payment Balance on terms. Call J. L. Reeves, MA. 0728 or WA. 3297.

BARGAINS IN USED TRUCKS.
INTERNATIONAL HARVESTER CO.
580 Whitehall St. S. W. MA. 4442.

1937 CHEVROLET, ½-ton pickup, closed cab, steel body, low mileage; excellent condition. WA. 9386. 159 Butler St.

**Auto Trucks Rent 142**

DIXIE DRIVE IT YOURSELF CO.
14 Houston St., N. E. WA. 1870

HERTZ DRIV-URSELF. Rent a Truck. 40 Auburn Ave. WA. 8080.

**Cylinder Grinding 149**

DIESEL ENGINE SERVICE.
McNEAL ENGINE WORKS.
Since 1905. 330 Rawson. WA. 6407.

**Trailers 157**

BEAUTIFUL 1936 Covered Wagon de luxe house trailer. Like new. Sleeps 4. Has toilet and bath. Mahogany interior. Special price Call Harry Burns, Evans Motors, 234 Peachtree St.

'37 CHEV.—Tractor and Truehauf, 20-ft. trailer. Bargain. 231 Ivy. WA. 7151.

**Wanted Automobiles 159**

CASH FOR ALL LIGHT MAKE CARS.
John S. Florence Motor Co.
230 WHITEHALL ST. MA. 3362-3.

CASH AWAITING LATE MODEL CARS.
FROST-COTTON MOTORS.
450 PEACHTREE. WA. 9073.

HIGHEST CASH PRICES FOR LATE MODEL CARS. FRANK FROST, 452 PEACHTREE. WA. 9070.

CASH for used cars. Manning Car Co., 263 Spring, N. W. WA. 6749.

WANTED—Used cars for cash. J. E. McCrea, Atlanta. RA. 3971.

## Classified Display

**Auto Trucks For Sale**

**USED TRUCKS**

WE HAVE a large stock all makes and models priced $25 and up. Liberal trade and low finance charge.

| | |
|---|---|
| 1934 Diamond T, 157-inch W. B., A-1 condition | $225 |
| 1934 International B-3 1½-Ton Cab and Chassis. | 250 |
| 1935 Chevrolet ½-Ton Canopy Express | 295 |
| 1935 Dodge ½-Ton Pickup | 325 |
| 1936 Chevrolet ½-Ton Pickup | 350 |
| 1936 Chevrolet 1½-Ton, 131-In. W. B., A-1 cond. | 395 |
| 1934 International B-3 1½-Ton and semi-trailer. | 400 |

Many Others to Select From

**INTERNATIONAL HARVESTER CO.**
570-80-82 Whitehall St.
MA. 4442.

**Automotive**

EVANS

| | |
|---|---|
| '33 Ford Sedan; radio | $175 |
| '30 Nash Sedan; good | 95 |
| '35 Terraplane Coach | 295 |
| '34 Nash Touring Sedan | 275 |
| '37 Zephyr Sedan; nice | 875 |
| '36 Chevrolet Touring Coach | 350 |
| '34 Ford Tudor; radio | 195 |
| '37 Ford Sedan "60" | 345 |
| '33 Plymouth P. D. Coach | 195 |
| '35 Chevrolet Coach | 275 |
| '34 Chevrolet Coupe; extra | 225 |
| '35 Graham Superch. Sedan | 375 |
| '34 Chevrolet Coach | 195 |
| '34 Austin Panel | 95 |
| '34 Hudson Coach | 195 |
| '36 Ford Coach; clean | 295 |
| '32 Chevrolet 6-W. Sedan | 175 |
| '37 Ford Tudor; clean | 425 |
| '31 De Soto Roadster; clean | 95 |
| '32 Ford Coach; clean | 95 |
| '37 Nash Amb. 8 Sedan | 745 |
| '32 Plymouth P. B. Sedan | 175 |
| '36 LaFayette Touring Coach | 345 |
| '33 Chevrolet Phaeton, radio | 195 |
| '34 Hupmobile Sedan | 195 |
| '36 Dodge Coupe | 395 |
| '34 Austin Coupe; extra | 135 |
| '36 Pontiac Touring Coach | 425 |
| '35 Willys Sedan | 95 |
| '36 Nash Touring Sedan | 395 |
| Indian Chief 4-Cylinder Motorcycle and Trailer | 95 |

TERMS, TRADES

Drive 'Em a Day Before You Buy

EVANS MOTORS
219 Spring
234 Peachtree

PLENTY MORE

THE DOORWAY TO THE BARGAIN CENTER OF ATLANTA

USE CLASSIFIED ADS

# LOTTERY RACKET 'BRAINS' CAPTURED

## 'Dixie' Davis, Heir to 'Dutch' Schultz Gang, Seized With Girl.

PHILADELPHIA, Feb. 2.—(AP)—Detectives, following the trail of a red-haired show girl, captured in a smashing raid today two men described as heirs to the $100,000,000 lottery racket of New York's Dutch Schultz.

Led by Charles P. Grimes, assistant to District Attorney Thomas E. Dewey, a squad broke down the door to an apartment occupied by Hope Dare and arrested J. Richard (Dixie) Davis and George Weinberg. Davis was attorney for Arthur (Dutch Schultz) Flegenheimer, who was shot down in a Newark restaurant two years ago.

The men were held in $300,000 bail each after Grimes described them as "the two highest remaining members of the Dutch Schultz mob who carried on Schultz's activities after his death." "Davis has already testified," Grimes said, "that they have been doing $100,000,000 a year." He asked Magistrate Nathan Beifel to fix bail at $500,000.

The girl, described as Davis' "sweetheart," was released in $2,500 bail on a charge of being a suspicious person.

No sooner had a Philadelphia real estate dealer furnished bail than she was taken in custody for questioning. Released again later, she promised to be at a further hearing for Davis and Weinberg next Wednesday. They are expected to fight extradition to New York.

Davis and Weinberg were indicted last July with 10 others in the Harlem lottery racket. Davis was described by Grimes as the "brains" of the Schultz mob. Weinberg is a brother of the missing Schultz henchman, "Bo" Weinberg—who Grimes said is believed to be "in a cement casket in the East river."

## SIMON S. SELIG NAMED STANDARD CLUB HEAD

Simon S. Selig was elected president of the Standard Club at a recent meeting. Elected to serve with him were Laurence M. Fox, vice president; Emil Dittler, secretary, and Herman Heyman, treasurer.

The new board of directors is composed of William B. Schwartz, David Marx Jr., Herbert Elsas, Donald Oberdorfer, Arthur L. Harris Jr., Joseph Guzy, Marcus Haas and Louis C. Long.

## Classified Display

**Automotive**

**GOOD CARS Properly Conditioned At Attractive Prices**

**'37 Ford Fordor** De Luxe Touring. Has Ford radio, Ford heater, new set of tires, 17,000 miles. Perfect inside and out — $595

**'37 Ford De Luxe Fordor** Has spotlight, Ford radio, Ford heater, electric clock, 2 new tires, 22,000 miles. Upholstery slightly soiled, otherwise a beauty — 545

**'36 Ford De Luxe Fordor** Touring Sedan. Good original black finish, spotless broadcloth upholstery. A real nice car for someone — 475

**'36 Chrysler Tudor** Trunk. Beautiful black finish, lots of extras, perfect condition all the way — 545

**'34 La Salle 4-Door Sedan** Black Fleetwood body, new heater, extra clean all the way; low mileage — 425

**'32 Hupmobile** Custom 8 Sedan. Original finish perfect; 6 oak wheels; 6 almost new tires; spotless upholstery; a perfect car — 325

**'33 Plymouth Sedan** De Luxe 4-Door. Original dark blue finish perfect. This car traded in from 65-year-old gentleman; has had perfect care and is, we consider, in perfect condition — 245

**'30 Ford Tudor** A good, clean one — 145

**'31 Ford Victoria** Here's one you have been waiting for; real clean — 185

We properly condition our cars. We stand back of them. We sell at fair prices to you and I. We extend reasonable terms and have nothing to give away in good times or bad. In fact, it is doubtful if anyone is giving away good cars. Usually extreme low prices means extreme low quality.

For Good Cars at Fair Prices
SEE "OLD MAC"
**JOHN E. McCREA, INC.**
West End RA. 3971

**J. M. HARRISON & CO.**
USED CARS DEPENDABLE USED TRUCKS
**53 NORTH AVE.**

| | |
|---|---|
| '35 CHEVROLET Coupe | $345 |
| '35 TERRAPLANE Coupe | 295 |
| '35 DE SOTO Coupe | 295 |
| '37 DODGE 4-Door Touring | 745 |
| '37 PLYMOUTH Coupe; 5,000 miles | 595 |
| '37 CHEVROLET Coupe | 545 |
| '35 FORD Coach | 295 |
| '33 DODGE Sedan | 195 |
| '33 PLYMOUTH Sedan | 195 |
| '35 DODGE Coach | 365 |

USED TRUCKS
Panels, Pickups and 1½-Tons
**Phone HE. 1650**

# News of Gate City Told in Paragraphs

**Captain G. Neal Ellis** and Lieutenant C. D. Hardeman were reelected and Lieutenant M. B. Petty was chosen a new member of the board of trustees of the police pension fund in an election Tuesday, it was announced yesterday.

**The protection degree** in woodcraft will be conferred by Empire State Camp No. 7 at the regular meeting tomorrow night, at which Governor E. D. Rivers will preside. The Hamilton Male Quartet of Atlanta will sing several selections.

**Dr. W. H. Faust,** secretary of evangelism of the Georgia Baptist convention, will speak at 11 o'clock this morning before the Workers' Council of the Coosa Association in the First Baptist church at Lafayette, Ga. He will speak also at 7:30 o'clock tonight and tomorrow night at the Bible conference in session at the tabernacle at Rossville.

**Greater Atlanta Stamp Club** will meet tonight at the Henry Grady hotel.

**Welcome Court Social Club** will attend "The Man in the Tree" at the Atlanta theater tonight. A feature will be community singing.

**Harrison Brown,** British journalist and lecturer, will speak before the students and faculties of Atlanta University, Morehouse College and Spelman College, at an all-university assembly this morning at 11:30 o'clock in Sisters chapel. His subject will be "The Successes and Failures of the Fascist Bloc."

### In Memoriam.

In loving memory of our beloved wife, daughter and sister, Mrs. Dan Jordan Jr., who passed away one year ago today.
DAN J. JORDAN JR.
MR. AND MRS. S. L. TOWERY AND FAMILY.

# FUNERAL NOTICES

TOLBERT—Friends and relatives of Miss Nancy Tolbert, Mrs. S. F. David, Mr. and Mrs. J. R. Tolbert, Mr. and Mrs. G. B. Tolbert, of Roswell, Ga.; Mr. and Mrs. J. H. Adams, of Atlanta, Ga., are invited to attend the funeral of Miss Nancy Tolbert this (Thursday) afternoon at 2 o'clock from Crabapple Baptist church. Rev. R. M. Donehoo and Rev. Mercer Williams will officiate. Interment in Crabapple cemetery. Roswell Stores, funeral directors in charge.

BELCHER—The friends and relatives of Mrs. Mary Belcher, Mr. Calvin Stansel, Mrs. G. D. Belcher, all of Atlanta; Mr. and Mrs. Oscar Gilstrap, Mr. and Mrs. John Gilstrap and Mr. and Mrs. William Gilstrap, all of Austell, Ga., are invited to attend the funeral of Mrs. Mary Belcher, Thursday afternoon, February 3, 1938, at 3:30 o'clock at the Union Grove Baptist church at Lithia Springs, Ga. Rev. Cassidy will officiate. Interment churchyard. The following gentlemen will serve as pallbearers and please meet at the church at 3:15 o'clock: Mr. David Fargarson, Mr. Rex Morris, Mr. John Evans, Mr. Arthur Meadows, Mr. Harold Landrum and Mr. Tommie Smith. H. M. Patterson & Son.

TODD—The friends and relatives of Mr. and Mrs. Harold F. Todd, Master Harold Todd, Master Hugh Worthy and Mr. and Mrs. O. S. Todd are invited to attend the funeral of MR. HAROLD F. TODD Friday morning, February 4, 1938, at 11 o'clock from North Atlanta Baptist church. Rev. John Mitchell and Rev. W. H. Boring will officiate. Interment Peachtree Baptist churchyard. The following gentlemen will serve as pallbearers and please meet at the residence, 451 Sixth street, N. W., at 10:15 o'clock: Mr. T. Medding, Mr. Hoyt Hutchinson, Mr. Jack Wilson, Mr. Elvin Cowan, Mr. Climnan Scarborough and Mr. Claude Eskew. Henry M. Blanchard Funeral Home, 1088 Peachtree street, N. E.

# LODGE NOTICES

Regular monthly communication of the Co-Ordinate Bodies, A. & A. S. R., this (Thursday) evening at 8 o'clock. Annual meeting. All qualified brethren urged to attend. Visiting brethren especially welcome.
E. P. KING, Gen. Sec.

The regular communication of Inman Lodge No. 637, F. & A. M., will be held in the lodge room at Inman Yards this (Thursday) evening, February 3, beginning promptly at 7:00 o'clock. The Entered Apprentice degree will be conferred by the Junior Warden, Brother S. G. Gurley. Visiting brethren are cordially and fraternally invited to attend. By order of
I. N. BUSBEY, W. M.
JAMES C. MORRIS, Sec.

The regular communication of Pythagoras Lodge No. 41, F. & A. M., will be held in the Masonic temple, Decatur, Ga., this (Thursday) evening, February 3, at 7:30 o'clock. The Entered Apprentice degree will be conferred by Senior Warden W. A. Green. Light refreshments. Visiting Masons are invited to attend. By order of
R. H. BELL, W. M.
FLETCHER PEARSON, Sec.

A called communication of Palestine Lodge No. 486, F. & A. M., will be held in the Masonic temple, corner Peachtree and Cain streets, this (Thursday) afternoon, beginning at 2:30 o'clock for the purpose of paying our last sad tribute of respect to the memory of our deceased brother, H. B. Sprouse. The lodge will conduct graveside service. By order of
J. J. BUGG, W. M.
A. I. ARMSTRONG JR., Sec'y.

The regular communication of Sardis Lodge No. 107, F. & A. M., will be held in its lodge room at Buckhead this (Thursday) evening at 7:30 o'clock. The Entered Apprentice degree will be conferred. All members of Sardis lodge urged to attend. Visiting brethren cordially invited. By order of
T. S. DEFOOR, W. M.
A. W. WHITE, Sec'y.

Comanche Tribe No. 6, I. O. R. M., will hold their regular monthly entertainment on this (Thursday) night, February 3, 1938, at 8 p. m. This entertainment is free and open to the public. Refreshments will be served.
F. F. SMITH, Sachem.
W. H. THOMAS, Chief of Records.

# FUNERAL NOTICES

VAN TASSEL—Funeral services for Mrs. Elizabeth Van Tassel will be held this (Thursday) morning at 11:30 o'clock from the chapel of Harry G. Poole. Rev. H. B. Wade will officiate. Interment, West View cemetery.

BRITT—Funeral services for Mrs. O. E. Britt, of Snellville, Ga., will be held this (Thursday) afternoon at 2:30 o'clock (E. S. T.) from Bethany church. She is survived by her husband; one daughter, Miss Edna Britt; four sons, Messrs. Harold, James, Lester and Randall Britt; five sisters, Misses Lila, Lena, Lois, Ethel Hewatt and Mrs. Floyd Moon; four brothers, Messrs. J. A., W. G., T. W. and W. J. Hewatt Jr. Rev. L. F. Herring will officiate. Interment in churchyard. W. O. Mann & Son, Stone Mountain, in charge. John Haynie, director.

JOHNSTON—The friends of Mrs. Mattie A. Johnston, Mr. and Mrs. J. N. Johns, of Fort Worth, Texas; Mrs. Pearl Meara, Mr. and Mrs. Jesse Johnston, Mr. and Mrs. Matt Johnston, Mr. and Mrs. Will Johnston, of St. Louis, Mo., and Mr. and Mrs. E. G. Walker, of LaGrange, Ga., are invited to attend the funeral of Mrs. Mattie A. Johnston this (Thursday) morning at 10 o'clock from the chapel of Harry G. Poole. Rev. F. C. Talmadge will officiate. Interment LaGrange (Ga.) cemetery. The following gentlemen will serve as pallbearers and meet at the chapel at 9:50 o'clock: Mr. A. L. Burnham, Mr. J. W. Lawler, Mr. Anderson Wilder, Mr. Melvin Andrews, Mr. William Walker and Mr. W. V. Bowie.

RUTHERFORD—The friends and relatives of Mr. James S. Rutherford, Douglasville; Mrs. Cora Bullard and family, Atlanta; Mr. and Mrs. J. W. Hayes, Douglasville; Mr. and Mrs. O. H. Hallman, Cleveland, Tenn.; Mr. and Mrs. W. A. Thomas, Atlanta; Mr. and Mrs. J. G. Mitchell, Austell; Mr. and Mrs. J. B. Ragan, Birmingham, Ala.; Mr. and Mrs. W. P. Rutherford, Powder Springs, are invited to attend the funeral of Mr. James S. Rutherford this (Thursday) afternoon at 2 o'clock from the Buelah Baptist church. Rev. S. E. Cassidy officiating. Interment in the Beulah cemetery. Grandsons of the deceased will serve as pallbearers and please meet at the residence at 1:30 p. m. Mayes Ward & Co., Marietta, Ga.

SPROUSE—The friends of Mr. and Mrs. Howard Benson Sprouse, Mr. Bernard Sprouse, Mr. and Mrs. E. R. Sprouse, of Roanoke, Va.; Mr. and Mrs. R. L. Sprouse, of Clifton Forge, Va., and Mr. and Mrs. M. H. Sprouse, of Roanoke, Va., are invited to attend the funeral of Mr. Howard Benson Sprouse this (Thursday) afternoon at 3 o'clock from the Fortified Hills Baptist church. Rev. J. C. Daniel and Rev. John R. Darnell will officiate. Interment, Hollywood cemetery. The following gentlemen will please serve as pallbearers and meet at the residence, 24 Evelyn way, at 2:30 o'clock: Mr. R. C. McCall Jr., Mr. O. C. Rutledge, Mr. W. F. Thompson, Mr. George Allen Maddox, Judge John D. Humphries and Mr. F. J. Spratlin. Palestine lodge, F. & A. M., will have charge of services at the grave. Members of Powhatan Tribe, No. 8, I. O. R. M.; Junior Order, Daughters of America and courthouse employes are especially invited to attend. Harry G. Poole.

BURNETT—The friends and relatives of Mr. and Mrs. Gordon Burnett, Mr. and Mrs. Frank T. Davis, Miss Martha Burnett, Mr. and Mrs. Jeff Burnett, Dr. and Mrs. H. J. Savage, Gadsden, Ala.; Mrs. E. A. Forshey, Misses Claire, Alice and Erma Borchert, all of Vicksburg, Miss., are invited to attend the funeral of Mr. Gordon Burnett this (Thursday) morning, February 3, 1938, at 11 o'clock at the residence, 3396 Peachtree road. Dr. William V. Gardner and Dr. J. Sprole Lyons will officiate. Interment, West View. The following gentlemen will serve as pallbearers and please meet at the residence at 10:45 o'clock: Mr. William Akers, Mr. A. D. Adair, Mr. Carl H. Lewis, Mr. George McCarty, Mr. E. G. Ottley, Mr. James R. Gray Jr., Mr. George Braungart, Mr. Alton F. Irby, Mr. M. A. Land, Mr. A. J. Ryan, Mr. Arthur Kitchings, Mr. Frank Ellis, Mr. R. F. Ashurst and Mr. Carter Dalton. H. M. Patterson & Son.

WARD—The friends and relatives are invited to attend the funeral of Mr. Oscar Ward today at 1:30 o'clock at Ephesus church. Rev. S. T. Gilland will officiate. Interment in churchyard. J. Cowan Whitley Co., funeral directors, Douglasville, Ga.

WILLIAMSON—Funeral services for Mr. Robert W. Williamson will be held this (Thursday) morning at 9 o'clock from the Sacred Heart church. Rev. Father Edward P. McGrath officiating. Sam Greenberg & Co., Raymond Bloomfield in charge.

RACKLEY—The friends and relatives of Mrs. M. Deliah Rackley, Mrs. E. E. Roper, Douglasville, Ga.; Mrs. W. O. Richard, Atco, Ga., are invited to attend the funeral of Mrs. M. Deliah Rackley today at 11 o'clock at Praise church, Rev. Haney officiating. Interment churchyard. J. Cowan Whitley, funeral directors, Douglasville, Ga.

BEARDEN—The friends and relatives of Mrs. Lula Bearden, Mr. and Mrs. J. H. Bearden, Mr. and Mrs. W. R. Bearden, Mr. and Mrs. R. H. Bearden, Mr. and Mrs. Claude Bearden, Mrs. Ruth Smith, Mrs. Rebecca Harris, Mrs. Nellie Bagwell and Mrs. Bartie Jenkins are invited to attend the funeral services of Mrs. Lula Bearden, Friday afternoon at 2 o'clock at Stamps chapel. Rev. Perry Fields will officiate. Interment in churchyard. A. S. Turner, funeral director.

McMORRIES—Died, Rev. W. W. McMorries, of 718 Washington street, February 1, 1938. He is survived by his sister, Mrs. Bonnie Abrams; nieces, Mrs. Maurice Emmart, Wilmington, N. C.; Mrs. H. H. Hand, Douglas, Ga.; nephews, Mr. James William White, Rock Hill, S. C.; Mr. Bennie Hawkins, Jacksonville, Fla.; Mr. L. Ashley Hawkins, Meridian, Miss. The remains will be taken to Newberry, S. C., Thursday morning, February 3, 1938, at 7:30 o'clock via Seaboard Air Line railway for funeral and interment. H. M. Patterson & Son.

SMITH—The friends and relatives of Mrs. Sidney D. Smith, Mrs. Genevieve Barrett, Mr. and Mrs. Aubrey R. Johnson, Mr. and Mrs. T. D. Henderson, Chattanooga, Tenn.; Mr. George Rockwell Smith, Mr. and Mrs. Carl H. Smith, Tampa, Fla.; Mr. and Mrs. S. Dan Smith Jr., Mr. and Mrs. George M. Rockwell, St. Louis, Mo., and the grandchildren are invited to attend the funeral of Mrs. Sidney D. Smith this (Thursday) afternoon, February 3, 1938, at 3:30 o'clock at Spring Hill. Dr. John Brandon Peters and Rev. W. T. Hunnicutt will officiate. Interment, West View. The following gentlemen will serve as pallbearers and please meet at Spring Hill at 3:15 o'clock: Mr. W. B. Harrison, Mr. Horace S. Collinsworth, Mr. M. G. White, Mr. Augustus N. Sharp, Mr. J. Wightman Bowden, Mr. R. P. Seitzsinger, Mr. W. J. Hays and Mr. W. P. Bloodworth. H. M. Patterson & Son.

JOHNSTON—The friends and relatives of Mr. and Mrs. W. P. Johnston Sr., Mr. and Mrs. G. H. Johnston, Mr. and Mrs. J. T. Johnston, Miami, Fla; Mr. and Mrs. W. P. Johnston Jr., Mr. and Mrs. Joe H. Johnston, Mr. James Johnston, Mr. and Mrs. J. C. Newsome, Rev. and Mrs. M. E. Peavy, Ocilla, Ga.; Mr. and Mrs. D. N. Williams, St. Petersburg, Fla.; Mr. and Mrs. W. E. Williams and Mr. and Mrs. R. M. Williams are invited to attend the funeral services of Mrs. W. P. Johnston Sr., Friday morning at 10 o'clock at the First Methodist church, of Decatur. Rev. J. W. O. McKibben and Dr. Andrew Sledd will officiate. The following gentlemen will serve as pallbearers and meet at the residence, 223 West Ponce de Leon avenue, Decatur, at 9:30 o'clock: Mr. Winston Creech, Mr. Arthur Bishop, Mr. W. I. Johnson, Mr. Freeman McMichael, Mr. Frank Keener III, and Mr. Julius Herren. Interment in Decatur cemetery. A. S. Turner, funeral director.

**Have You the Moral Courage . . .**
to face the issue and provide a cemetery lot for your family before need?
If you feel the urge to make this necessary provision, we only ask that you investigate West View before buying.
**West View Cemetery Association**
PHONE RAYMOND 6116

WILBANKS—Mrs. Mary A. Wilbanks, age 57, died Wednesday morning at her residence, 23 Elmwood drive, Grove Park. Funeral services will be announced later. Barrett Funeral Home.

CLOWER — Died, Mrs. Sarah Clower, of 640 Highland avenue, N. E., February 2, 1938. Funeral services will be held Thursday afternoon, February 3, 1938, at 2 o'clock at the graveside in Oakland cemetery. Dr. W. A. Shelton will officiate. H. M. Patterson & Son.

PEEK—Died, Wednesday, Mr. Thomas D. Peek, 49, at a local hospital, of No. 780 Park street, S. W. He is survived by two sisters and one brother. The remains were carried at 7 o'clock this (Thursday) morning to Central, S. C., for funeral and interment. Awtry & Lowndes.

DIXON—The friends and relatives of Mr. Elijah Dixon, Mrs. Evelyn Ward and Mr. and Mrs. J. J. Wehr, are invited to attend the funeral of Mr. Elijah Dixon at 3 o'clock today (Thursday) from the chapel of Awtry & Lowndes. Dr. Luther B. Bridgers will officiate. Pallbearers selected will please assemble at the chapel. Interment, West View cemetery.

TINER—The friends of Mr. and Mrs. Roscoe Tiner, Mr. and Mrs. R. O. Cochran, Mr. and Mrs. A. J. McDonald, Mr. and Mrs. M. D. Vawter, Mr. and Mrs. D. C. Powell, Mr. and Mrs. Jack Tiner and Mr. and Mrs. James Tiner are invited to attend the funeral of Mr. Roscoe Tiner this (Thursday) afternoon at 2 o'clock from the chapel of J. Austin Dillon Company. Rev. W. H. Clark will officiate. Interment Greenwood. The following gentlemen will please act as pallbearers and meet at the chapel at 1:45 p. m.: Mr. H. D. Fulcher, Mr. Hugh White, Mr. J. R. McClure, Mr. J. B. Smith, Mr. J. W. Richardson and Mr. Ralph Wilson.

BARBER—The friends and relatives of Mrs. Laura Barber, Mrs. C. H. Watson, Mr. and Mrs. C. C. Chambers, Mr. and Mrs. R. J. Craft, Mr. and Mrs. W. A. Buck, Mr. and Mrs. O. S. Ergle, Mr. and Mrs. W. H. Barber, Good Hope, Ga.; Mr. and Mrs. J. O. Barber, Mrs. W. A. Craft, East Point, Ga., and the grandchildren are invited to attend the funeral of Mrs. Laura Barber Thursday morning, February 3, 1938, at 11:30 o'clock at Spring Hill. Rev. Merle Tarvin, Rev. A. C. Peacock and Dr. C. R. Stauffer will officiate. Interment, Mt. Vernon Christian churchyard, near Monroe, Ga. The grandsons of Mrs. Barber will serve as pallbearers and please meet at Spring Hill at 11:15 o'clock. H. M. Patterson & Son.

LAMKIN—The friends and relatives of Rev. and Mrs. Robert H. Lamkin, Mrs. Julia Lamkin, Hunt, Mr. and Mrs. W. E. Lamkin, Mr. and Mrs. Charles A. Lamkin, Mr. and Mrs. F. F. Lamkin, Miss Frances Lamkin, Mr. Alfred Lamkin, Mrs. Fannie M. Evans, Mr. L. M. Hunt are invited to attend the funeral of Rev. Robert H. Lamkin Friday at 2:30 o'clock from the First Baptist church, Dr. Ellis A. Fuller will officiate. The following are requested to serve as pallbearers and assemble at the chapel of Awtry & Lowndes at 2 o'clock: Mr. Alex King, Mr. H. G. King, Mr. Earl Robertson, Mr. Max S. Flynt, Rev. J. F. Aldred and Mr. George Ellington. Members of the Atlanta Baptist Ministers' Conference, and the following principals and teachers of Fulton county school system, Miss Ethel B. Smith, Mrs. H. G. Lynch, Miss Marie Mauldin, Miss Ethie Alexander, Mrs. P. W. Cook, Miss Ruby L. Barfield, Mrs. Sue L. Ashford, Mrs. Fay H. Yow, Miss Genie Park, Miss Georgia Wilder, Miss Mary Logan, Mr. Charles W. O'Rear, Mrs Homer Wilson, Mr. Knox Walker, Mrs. Arthur Moore, Miss Addie Cash, Miss Alma Suttles, Miss Mary Russell, Mrs. Floyd Cooper, and Superintendent Jere Wells, and School Boy Patrol from Chattahoochee school will serve as honorary escort and assemble at the church at 2:15 o'clock. Interment, Crown Hill cemetery.

**Acknowledgement Cards**
Engraved Promptly—Samples Sent
J. P. STEVENS ENGRAVING CO.
WAlnut 6870. 103 Peachtree St.

**(COLORED.)**

GREENE—Master Gene Greene passed away February 2. Funeral later. Haugabrooks.

WALKER—The funeral of little Miss Louise Walker will be observed today at 11 o'clock from our chapel. Interment Lincoln cemetery. Murdaugh Bros.

WILLIAMS—The funeral of Baby Paul Ellis Williams, of 558 Irwin street, N. E., will be held today at 12:30 p. m. from our chapel. Interment South View cemetery. Hanley Co.

FAVORS—The funeral of Mr. Jacob Favors today at 10 o'clock from Whitesville Baptist church, Oakland City, Rev. D. M. Maddox officiating. Interment, Alverton, Ga. Tompkins.

THOMPSON—Mrs. Fannie Jester Thompson, of Woodbury, Ga., mother of Miss Marie Moore, of rear 725 Washington street, passed away February 1. Funeral will be announced by Ivey Bros., morticians.

HUMPHRIES—The friends and relatives of Mr. and Mrs. L. C. Humphries, daughter-in-law of Mother Florence Humphries, of Mt. Gillard Baptist church, on Mays street, are invited to attend the funeral of Mrs. Lillian Yearby Humphries, who died February 1, on Friday, February 4, at 11 a. m. at Mt. Gillard Baptist church, Rev. M. W. Watts officiating. Interment, Chestnut Hill. Ivey Brothers, morticians.

**(COLORED.)**

STAMPS — Mr. William Stamps passed away recently. Funeral announced later. Hanley Co.

McCAIN—Relatives and friends of Mrs. Lizzie McCain, of 500 Bishop alley, are invited to attend her funeral today at 2 p. m. from our chapel. Interment Lincoln cemetery. Hanley Co.

PENTECOST—Mrs. Maggie Pentecost passed away February 2 at 8:15 a. m., at the residence of Mr. and Mrs. J. C. Craig, 395 Martin street, S. E. Funeral will be announced later. David T. Howard.

RUSSELL—Funeral services for Mr. Jake Russell, 444 Vine street, N. W., will be held today at 11 a. m. from our chapel. Interment Lincoln cemetery. Hanley's Ashby Street Funeral Home.

JOHNSON—The many friends and relatives of Mrs. Amanda Harris Johnson, of 101 Walnut street, N. W., are invited to attend her funeral today (Thursday) at 3 p. m. from our chapel, Rev. R. H. Milner offiicating. Interment South View cemetery. Hanley's Ashby Street Funeral Home.

HARRIS—Funeral service for Mrs. Lizzie (Aunt Tad) Harris, of Kenwood, Ga., will be held from Flintridge Baptist church this (Thursday) afternoon, at 2 o'clock, Rev. W. S. Simmons officiating. Interment church yard. Roscoe Jenkins, mortician, Newnan, Ga.

**(COLORED.)**

STONE—The remains of Mr. Capers Stone are in our parlors awaiting funeral arrangements. Hanley Co.

KNIGHT—Friends and relatives of Mrs. Louisa Knight, who passed away February 2, are invited to attend her funeral today (Thursday) at 2 p. m. at the residence, 15 Gunby place. Interment Chestnut Hill. Ivey Bros., morticians.

BOLDEN—The friends and relatives of Mr. and Mrs. V. R. Chapman, Mr. and Mrs. Andrew Bolden, Mr. and Mrs. Thomas Bolden, Mr. Isadore Bolden and Mr. Homer Bolden, of Atlanta; Mr. Isadore Mack, of Sandersville, Ga., are invited to attend the funeral of Mrs. Lena Bolden today (Thursday) at 2 o'clock from Allen Temple A. M. E. church, Rev. W. R. Wilkes officiating. Interment, South View. The pallbearers are requested to meet at the residence, 88 Solomon street, at 1:15 p. m. Pollard Funeral Home.

**(COLORED.)**

### In Memoriam.

In memory of Mrs. Sarah Williams, who departed this life two years ago today, February 3. In our heart you linger still. Gone, but not forgotten.
B. M. MERRETT, Son;
MRS. RUBY SUMMERLIN,
MISS EARLEEN FINLEY, Sisters.

**(COLORED.)**

### In Memoriam.

In loving memory of Mrs. Lillie Nolly, who left us one year ago today.
MR. WALTER NOLLY, Husband;
MRS. ETHEL ARNOLD, Sister.

# Economic Unrest Blamed for Mexican Riots

### Record of Cardenas Agrarian Reform Not Successful in Terms of Crops.

*Editor's Note: Recent occurrences in northern Mexico, where Fascist Gold Shirts clashed with federal troops, have focused attention on President Lazaro Carnedas' socialization program. In the following dispatch William H. Lander, United Press bureau manager in Mexico City, explains the President's plan and its social and economic effect on the country.*

By WILLIAM H. LANDER.
(Copyright, 1938, by United Press.)

MEXICO, D. F., Feb. 2.—This week's disturbances in Tamaulipas state, where rebels identified as Fascist Gold Shirts crossed into Mexico from the United States and clashed with federal forces, dovetail with reports here of unrest in the north because of the economic situation.

Information reaching the capital indicates that well-intentioned plans of President Lazaro Cardenas to improve rapidly the lot of Mexican peasants and laborers have run into difficulties.

An agricultural crisis in 1937 resulted in a shortage of food, skyrocketing prices of essential commodities to startling levels. All wage increases which laborers have obtained in the past three years as result of strikes, negotiations, etc., have been wiped out in terms of real money because of the rise in living costs.

**Wheat Imported.**

Sixty thousand tons of wheat were imported from the United States and Argentina in the past three months alone. And that is not all: Corn and cocoa—products that originated in Mexico—today are not being produced in sufficient quantities to meet the national demand.

Another big disappointment has been the showing made in the first year that the Laguna cotton district in the northern states of Coahuila and Durango has been operated under the system of agrarian communities. When private owners—chiefly Americans, British, Spaniards and Mexicans—operated that region, its irrigation works functioned smoothly and fine cotton crops were produced. This land was seized in November, 1935, and President Cardenas personally visited the district to direct distribution of expropriated tracts to the peasants. Statistics regarding the 1937 crop have been carefully withheld from the public, but for months the peasants have been clamoring for the President to return to the district to "straighten up" their affairs. The President had planned to go there last November, and then postponed his projected visit until January, but other more pressing matters have further delayed the trip.

**10,000 Face Loss of Jobs.**

Vicente Lombardo Toledano, chairman of the Mexican Workers Confederation, recently asserted the situation in the Laguna region was so bad that 10,000 laborers there are in danger of losing their jobs, with a consequent threat to their families of hunger and privation.

The official explanation of the agricultural situation is that it was too dry in some places, and too much rain in others.

Luis Cabrera, distinguished attorney and author of the first agarian reform law (adopted in 1915) charged that the main trouble "is that the poor peasants are being fooled." They have been told they will get land, Cabrera said, but what happened was that they ceased working for the owner of the property and became instead virtual slaves of the Agricultural Credit Bank.

The record of the Cardenas agrarian reform, in terms of acres distributed, is imposing. But in terms of crops actually produced, so far it has not been successful.

Acme Photos.

While the Mexican uprising at Matamoros and Ramirez in the state of Tamaulipas across the border from Texas is said to have been quelled, it still smoulders as long as General Nicholas Rodriguez is at the head of the band of "Gold Shirts." Rodriguez, shown at left, is with his second in command, Lamberto C. Chavez, in their "Gold Shirt" regalia.

# COTTON GROWERS TO GET EARLY FUNDS

### Committee Agrees on Part Payment to Farmers in Granary Program.

WASHINGTON, Feb. 2.—(AP)—Members of a joint congressional committee reported agreement today in a provision for early partial payments to cotton growers co-operating in the ever-normal granary program and said their work was virtually complete.

Senator Smith, Democrat, South Carolina, said the senate-house group would go over a printed draft of the new farm program Friday and it then would be ready for consideration in the house.

Smith and Senator Bankhead, Democrat, Alabama, said the provision added today would speed payment of part of the $130,000,000 voted by congress for cotton growers complying with the new program.

Under this, Smith said, cotton farmers could surrender title to some 5,000,000 bales of cotton in warehouses as security for government loans of $45 a bale, and receive a bonus of $10 a bale with the right of getting more later if funds permitted.

Smith, sponsor of this provision, said the government loan agencies then would have to hold this cotton until prices rose enough to pay all costs of the loan.

"This should take the terrible cotton surplus off the market," Smith said, "without costing the government an additional dime of money."

**CONFEREES AGREE ON COTTON ALLOTMENT**

I. W. Duggan, acting director of the southern region of the Agricultural Adjustment Administration, said here yesterday senate and house conferees on farm legislation "apparently have agreed on a cotton acreage allotment under the pending bill."

"Under it," he said in a statement, "a farmer would be assigned a certain acreage. If he did not exceed that acreage, he could grow all the cotton he produced without payment of any tax whatever.

"For example, if a farmer received an allotment of 90 acres and grew a bale to the acre, he could sell every pound produced without the payment of any tax. If he planted 100 acres, he would pay tax on the cotton produced on the 10 acres in excess of his acreage allotment."

Duggan is in Atlanta attending the convention of the Association of Southern Agricultural Workers.

# WAFDISTS DEMAND NEUTRAL CABINET

### King Farouk Asked To Name Unbiased Supervisors for Parliamentary Elections.

CAIRO, Egypt, Feb. 2.—(AP)—Mustapha Nahas Pasha, leader of the Wafdist opposition party, demanded today that young King Farouk appoint a neutral cabinet to supervise elections to be held within two months.

The grizzled ex-premier presented a petition to this effect at Abdin palace after King Farouk dissolved the parliament which voted nonconfidence January 4 in his hand-picked cabinet, named a month ago.

The petition was signed by Wafdist (nationalist) party deputies who occupied the chamber for a time in protest against dissolution.

It was learned the new elections would be on a basis of the higher 1937 census and would return about 265 deputies, instead of 232 in the dissolved parliament.

The Wafdists, nevertheless, were confident they would win out.

## *NAVY PROMOTION BILL INTRODUCED BY VINSON*

WASHINGTON, Feb. 2.—(AP)—Chairman Vinson, Democrat, Georgia, of the house naval affairs committee, today introduced a bill to establish a new system of selecting men for promotion in the navy.

Vinson said under his plan selections would be strictly on a merit basis. They would be determined by selection boards which would be required to report to the secretary of the navy their reasons for selection.

## *'STAND ON MY RECORD,' HAILEY TELLS CLUB*

Alderman I. Gloer Hailey, candidate for Fulton county commissioner, last night told the Fulton County Hailey-for-Commissioner Club "I stand on my record as a public servant" in the present campaign.

He urged friends and supporters to "refrain from dealing in personalities," and said "none who casts a ballot for him will ever have cause to regret or to apologize for so doing."

## *HOOVER OFF TO VISIT BELGIAN UNIVERSITIES*

PALO ALTO, Cal., Feb. 2.—(AP) Former President Herbert Hoover left today for New York en route to Belgium as the guest of that country's universities.

He will tour the area over which he presided as food administrator after the World War.

**FERTILIZER FROM RUBBISH.**

A plant which will produce from ordinary household refuse a valuable land fertilizer is to be established by the Royal Borough of Kensington, England. It is estimated that more than $16,000,000 is thrown away annually in the form of rubbish.

## *HUGE AVALANCHE*

### *Slide Hits Monastery of St. Bernard.*

GENEVA, Feb. 2.—(AP)—An avalanche a quarter of a mile wide swept down on the Alpine monastery of St. Bernard Sunday shattering doors and windows but leaving the monks and famous dogs unharmed.

Re-establishment of telephone connections today with the hospice brought word of the landslide.

Witnesses described the wall of snow, ice and rocks as the worst avalanche in the district in a decade.

## *MRS. LAURA BARBER DIES; FUNERAL TODAY*

Mrs. Laura Barber died yesterday at her home, 800 Ponce de Leon place, N. E., after an illness of more than a year.

Born in Walton county, she had lived in Atlanta for the last 25 years. She had been an active member of the West End Christian church.

Surviving are five daughters, Mrs. C. H. Watson, Mrs. C. C. Chambers, Mrs. R. J. Craft, Mrs. W. A. Buck and Mrs. O. S. Ergle, all of Atlanta; two sons, W. H. Barber, of Good Hope, Ga., and J. O. Barber, of Atlanta; one sister, Mrs. W. A. Craft, of East Point, and several grandchildren.

Funeral services will be held at 11:30 o'clock this morning at Spring Hill. The Rev. Merle Tarvin, Rev. A. C. Peacock and the Rev. C. R. Stauffer will officiate. Burial will be in the Mount Vernon Christian churchyard, Monroe.


BIGGER—BETTER
CONVINCES
ORIGINAL PEPSI-COLA FAMOUS FOR OVER 30 YEARS
12 OUNCES 5¢
Look for the Trade Mark
A SPARKLING BRACING BEVERAGE
PEPSI-COLA
REFRESHING HEALTHFUL
A NICKEL DRINK-WORTH A DIME

QUICK AUTO LOANS
18-MONTH TERMS
Get a loan in 30 minutes—take as long as 18 months on repayment at lower rates. Financing and refinancing all makes, all models. Free parking in Forsyth Building Garage while applying for your loan.
PEOPLE'S BANK
2nd Floor Volunteer Bldg. WA. 9786
WE PAY 4% ON SAVINGS

PUBLIC TRANSPORTATION No. 1
GREYHOUND . . . America's Choice
Greyhound Lines has become PUBLIC TRANSPORTATION No. 1 with the traveling public . . . the favorite way of millions for business and pleasure trips! Frequent departures make it possible for you to go and return whenever you wish . . . modern depots right in the heart of hotel, business and theater centers make it most convenient . . . Greyhound's low fares enable a saving of many dollars on every trip. You, too, will prefer a warm and comfortable Greyhound Cruiser for your winter trips.
COSTS LESS THAN DRIVING YOUR CAR

| | O. W. | R. T. | | O. W. | R. T. |
|---|---|---|---|---|---|
| Jacksonville | $4.80 | $8.65 | Charlotte | $3.90 | $7.05 |
| Miami | 9.55 | 17.20 | Gainesville | .80 | 1.45 |
| St. Petersburg | 7.70 | 13.90 | Washington | 8.90 | 16.05 |
| Macon | 1.40 | 2.55 | Richmond | 7.75 | 13.95 |
| Savannah | 3.95 | 7.15 | New York | 11.85 | 21.35 |
| Birmingham | 2.50 | 3.25 | Chattanooga | 1.85 | 3.35 |

UNION BUS TERMINAL
169 Carnegie Way Telephone WAlnut 6300
GREYHOUND Lines

Finest Luggage Made
Priced as low as inferior makes.
W. Z. Turner Luggage Co.
219 PEACHTREE ST.

Goes Right After AND EASES ITCH
Highly medicated, speedy acting Blue Star Ointment strikes at and soothes the itching of eczema, rash, tetter, ringworm and other kinds of itch. Money back if first large jar fails to satisfy. Trial size 35c.


NOTICE OF REDEMPTION.
FIRST MORTGAGE 6½% GOLD BONDS
DUE MARCH 1, 1939, OF
SOUTHERN WOOD PRESERVING COMPANY

Notice is hereby given to the holders of the above mentioned bonds that the undersigned will redeem and pay off all of its outstanding First Mortgage 6½% Gold Bonds on March 1st, 1938, at the office of Maryland Trust Company, Calvert and Redwood Streets, Baltimore, Maryland, said Trust Company being the successor Trustee under said First Mortgage by the merger into it of The Continental Trust Company, the Trustee named in said First Mortgage. The holder of each of said Bonds upon the presentation and surrender thereof, with the coupon due March 1st, 1938, and all subsequent coupons thereto attached, at said office on March 1, 1938, or thereafter will be paid the redemption price of said Bond, the same being the par value of said Bond plus one-half of one per cent of said par value plus accrued interest to March 1st, 1938, and being at the rate of $1,037.50 per $1,000.00 Bond. Interest on said Bonds shall cease from and after March 1st, 1938. All rights of the holders of stock purchase warrants originally accompanying said Bonds shall cease and determine sixty days after March 1st, 1938.

SOUTHERN WOOD PRESERVING COMPANY,
By R. H. WHITE, JR., President.


R-W R-W
DOWN COME PRICES IN Rhodes-Wood's COLOSSAL FEBRUARY SALE

Metal Bed • Coil Spring • Mattress
$4.95 EACH
The sturdy METAL BED is the two-inch continuous-post type, finished attractively in enamel. The heavy-duty COIL SPRING and the serviceable MATTRESS were designed to furnish you real sleeping comfort!
$1.00 Cash—$1.00 Weekly

FREE DISHES
17-PC. DINNER SET FREE With Your Purchase of $15 to $35
31-PC. DINNER SET FREE With Your Purchase of $35 to $65
42-PC. DINNER SET FREE With Your Purchase of $65 to $100
53-PC. DINNER SET FREE With Your Purchase of $100 to $150
100-PC. DINNER SET FREE With Your Purchase of $150 or More!
THIS FREE OFFER applies to everything in our store, with the exception of a few nationally advertised, price-controlled articles.

Regular $16.50 Value
SPECIAL SALE OF 25 CHAIRS
$9.95 EACH
Use Your Credit
Exactly as Pictured
95c Cash
$1.00 Weekly
A fortunate purchase enables us to offer you these sensational Occasional Chair values, but we were able to secure only 25 . . . so hurry! They were made to sell for $16.50, as you can tell by a glance at the soundly constructed, walnut-finished frames and the high-grade Tapestry upholstering on seats and backs. Inner-spring construction insures superb comfort!

Special Sale of RUGS
A special February Sale offer which brings you a wonderful opportunity to replace shabby old rugs with beautiful new ones . . . at remarkable savings! PAY JUST $1.00 CASH . . . $1.00 WEEKLY!
27-Inch Needled THROW RUGS 27-inch NEEDLED THROW RUGS in lovely assorted colors... 98c
9x12 Needled Broadloom Rugs Beautiful solid color rugs! Outstanding "buys" at ..... $9.95
9x12 Heavy Fringed Rugs Rich Persian patterns in warm, glowing colors. Only ..... 19.50
9x12 Heavy Axminster Rugs Always in high style! Many handsome colors to choose from.. 39.50

12CB PHILCO RADIO
A new and extremely good-looking PHILCO Table Model! Tuning range covers all standard American broadcasts and some police calls!
$25.00
$1.00 Cash—$1.00 Weekly

8-Pc. Living Room Ensemble
$59.50
Complete! Includes Sofa and comfortable Club Chair, upholstered in Tapestry, beside Occasional Chair, End Table, Table Lamp, Bridge Lamp, Smoker and Silk Pillow!
Dinner Set Free
$1.50 Cash
$1.50 Weekly

8-Pc. Bedroom Group
A smash hit in this Sale! Includes POSTER BED, TRIPLE MIRROR VANITY, VANITY BENCH, CHEST OF DRAWERS, COIL SPRING, COTTON MATTRESS and 2 FEATHER PILLOWS! The suite is finished in walnut.
$59.50
31-PC. DINNER SET FREE
$1.50 Cash—$1.50 Weekly

Trade-In Your Old Mattress!
Fine Inner-Spring Mattress
Reg. Price $19.75
Allowance $5.00
You Pay $14.75
Springy coils are protected in layers of soft felt and covered in serviceable ticking! Invest your old mattress today in this marvelously comfortable new one!
$1.00 Cash—$1.00 Weekly

Rhodes-Wood FURNITURE COMPANY
COMPLETE HOME FURNISHERS
R-W WHITEHALL AT MITCHELL ST. R-W